

Freund, Edmund MD-Mills
1901 W. Kettleman Ln. Ste 200
Millsbridge Community Clinic
Lodi CA 95242

Patient Name: PARVIN, MARY JEAN

Date of Birth: 03/16/43

Medical Record Number: M053082

Performing Location: LMH Outpatient Service Center
975 S. Fairmont Ave.
Lodi CA 95240
(209) 339-7583

Date of Order: 07/02/12

PROCEDURE: Hgb A1C - Lab

DIAGNOSIS: 824.8 FX ANKLE NOS-CLOSED

250.01 DIAB MELL WO COMPL, TYPE I [JUVENILE TYPE], NOT UNCNRD

272.2 MIXED HYPERLIPIDEMIA

Tests to be done by: By August

PROCEDURE: Basic Metabolic Panel - Lab

DIAGNOSIS: 824.8 FX ANKLE NOS-CLOSED

250.01 DIAB MELL WO COMPL, TYPE I [JUVENILE TYPE], NOT UNCNRD

272.2 MIXED HYPERLIPIDEMIA

Tests to be done by: By August

PROCEDURE: Urine Microalbumin to Creatini

DIAGNOSIS: 250.01 DIAB MELL WO COMPL, TYPE I [JUVENILE TYPE], NOT UNCNRD

Tests to be done by: By August

E-Signed By:

Freund, Edmund MD-Mills

cc: copies to Dr. Fahney



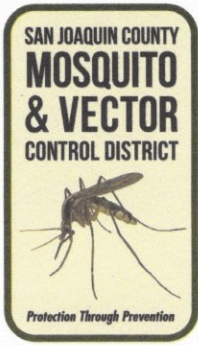

Tiffany Anderson
1900 Lakeshore Drive
Lodi, CA 95242

ED LUCCHESI
MANAGER

BOARD OF TRUSTEES

GARY LAMBDIN
PRESIDENT
CITY OF STOCKTON

JAY COLOMBINI
VICE PRESIDENT
SAN JOAQUIN COUNTY

JOY MEEKER
SECRETARY
CITY OF ESCALON

JACK V. FIORI
CITY OF LODI

FRANCIS GROEN
CITY OF RIPON

OMAR KHWEISS
CITY OF LATHROP

MICHAEL MANNA
SAN JOAQUIN COUNTY

CHESTER C. MILLER
CITY OF TRACY

GREGORY O'LEARY
SAN JOAQUIN COUNTY

GLENN PAGE
CITY OF MANTECA

MARC WARMERDAM
SAN JOAQUIN COUNTY

LEGAL ADVISOR
CHRISTOPHER K. ELEY

Dear Ms. Anderson,

As you are aware, copies of your complete personnel file have been provided to you through previous requests; however, in response to your letter of January 5, 2016 addressed to Board President Gary Lambdin, your personnel file will be available for inspection and copying at the office of the District's legal counsel Christopher Eley, 221 Tuxedo Ct suite E, Stockton, CA. any business day after February 1, 2016. Please call Mr. Eley's office at least 48 hours in advance (209) 466-8511.

Sincerely,

Eddie Lucchesi
Manager

Cc. Chris Eley, District Legal Counsel

SAN JOAQUIN COUNTY MOSQUITO & VECTOR CONTROL DISTRICT
7759 SOUTH AIRPORT WAY
STOCKTON, CALIFORNIA 95206-3918

Tiffany Anderson
1900 Lakeshore Dr.
Lodi, CA 95242

SACRAMENTO CA 957

20 JAN 2016 PM 3 L



95242423200



SAN JOAQUIN COUNTY MOSQUITO & VECTOR CONTROL DISTRICT
7759 SOUTH AIRPORT WAY
STOCKTON, CALIFORNIA 95206-3918

Tiffany Anderson
1900 Lakeshore Dr.
Lodi, CA 95242

SACRAMENTO CA 957

20 JAN 2016 PM 3 L



95242423200



SAN JOAQUIN COUNTY MOSQUITO & VECTOR CONTROL DISTRICT
7759 SOUTH AIRPORT WAY
STOCKTON, CALIFORNIA 95206-3918

Tiffany Anderson
1900 Lakeshore Dr.
Lodi, CA 95242

SACRAMENTO CA 957

20 JAN 2016 PM 3 L



95242423200

