

1889
PROPERTY NUMBER

PARODI, ROLAND

INSPECTION - TREATMENT RECORD
SAN JOAQUIN COUNTY MOSQUITO ABATEMENT DISTRICT
785 LAUREL AVE
OAKDALE 95361

Rice

OWNER: 460 Parodi Estate
LESSEE: Rick Green MARI PARODI
SPECIFIC LOCATION: S/E Edna Henry

ADDRESS: 13457 Hwy
SOURCE TYPE: 004

121S9E24015
UGO PARODO ESTATE,

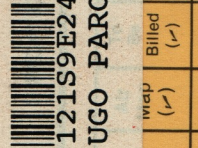

COUNTY ROAD DISTRICT # _____ COUNTY FLOOD CONTROL ZONE # _____

Date	INSPECTION		TREATMENT				Quantity Used			Area		No. Treated	Time	Billed (✓)	Misc. Remarks	Int.
	Source Type	Genus + Instar	Time	Activity	Pesticide	%	Gals.	Lbs.	Oz.	Ea.	Acres					
7/14/04	004	CX	.1	L	VC		10				2.5		.1		292	C
7/17/04	019	CX	.1	L	VE		1				.25		.1		292	C
7/21/04	004	CX	.1	L	VE		5				1.25		.1		292	C
7/21/04	004	CX	.1	L	VE		5				1.25		.1		292	C
7/27/04	004	XF	15	XF	FS		22	350			44		40.0		318	
7/31/04	004	XF		XF	FS		41	650			82		25.0		318/BTD	
7/31/04	004	XF		XF	FS		10.0	160			20.0		15.0		318	C
7/31/04	004	XF		XF	FS		18.3	298.6			36.7		40.0		318	C
7/26/04	004	X	15	X	(FS)		15.0				30.0		35.0		310	C
7/26/04	005		10												310	
7/26/04	005		15												310	
7/15/04	019	CX-L	5	L	GG		1				0.25		10		310	C
7/15/04	004	CELP	15.0	L	GG		6.0				1.25		30.0		336	C
7/15/04	004		-	X	FS		8.5	1340			34.0		25		310	C
7/11/07	004	X		X	FS		19.0	304			38.0		30.0		337	C
7/21/08	008	C-L	15	L	GG	2		250			.5		5		310	C

INSPECTOR: Fish of Day
DRIVER: 370

Hand gun + truck
driver 370

DRIVER 370
9:10-9:30 winds blowing direct.

X156

Contact Information: _____

30AC 1993

47 Acs 1994 R. GREEN 6/2/94

~~50 AC 1996~~

50 AC 1996

CB = 37° 50' 30.4"

~~120° 56' 34.0"~~

~~37° 50' 25.8"~~

~~120° 56' 34.0"~~

~~2 = 37° 50' 21.9"~~

~~120° 56' 34.0"~~

2009

① 0004-37° 50' 18.9" N ✓

120° 56' 33.9" W ✓

② 018-37° 50' 15.5" N ✓

120° 56' 33.9" W

Owner: 160 Paroli Estate

Lessee: Rick Green

X156

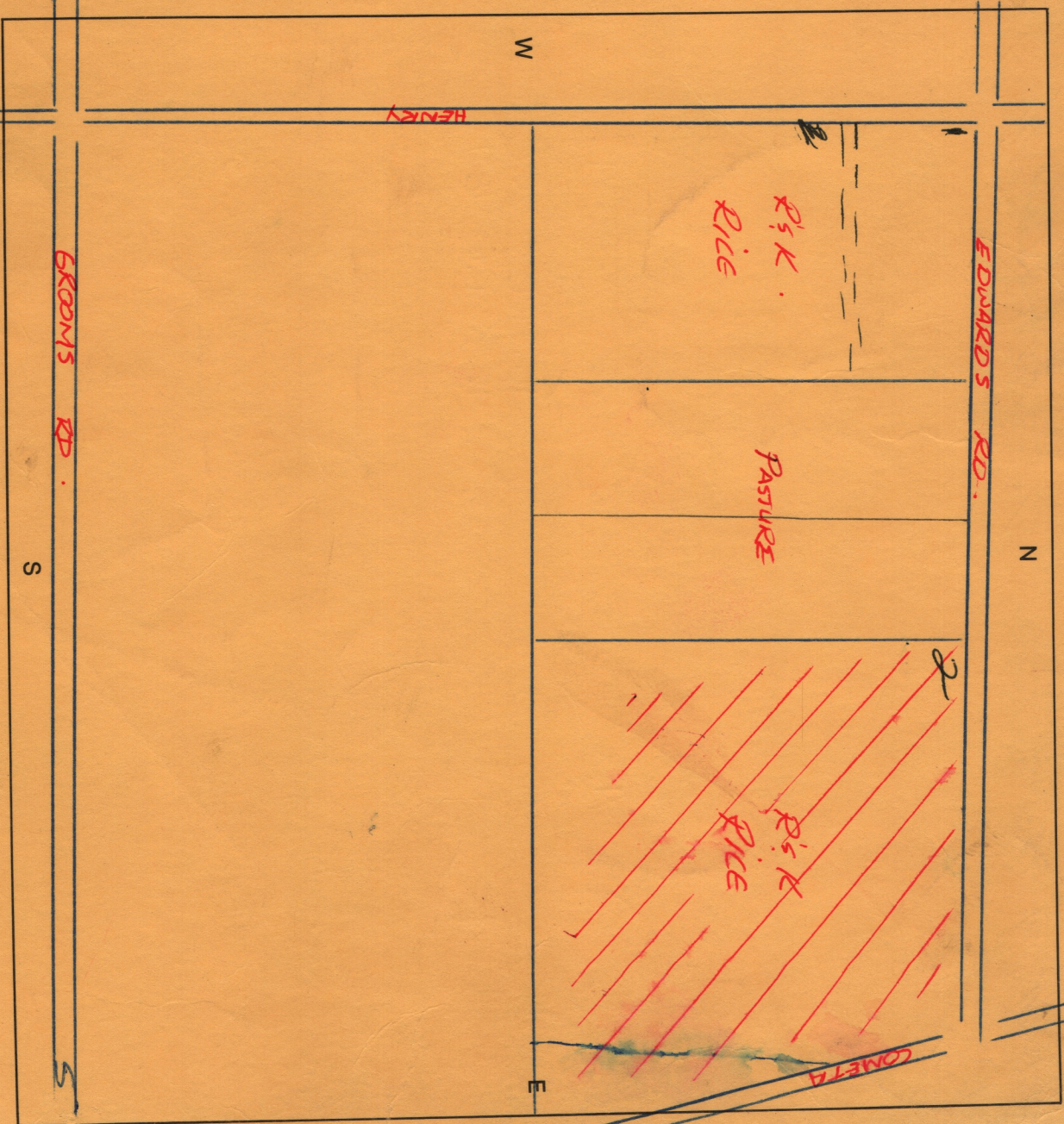

Specific Location: SE corner of Edwards & Henry

and SW corner of Edwards & Cometa