

118

PROPERTY NUMBER

ZONE T R S

18 2596 01 500

229 260 25

~~229 120 23~~

INSPECTION - TREATMENT RECORD

F.V.O.

PH # 838-2352

SAN JOAQUIN COUNTY MOSQUITO ABATEMENT DISTRICT

Sutliff

OWNER: SILVA, D

ADDRESS: 18708 SUTLIFF AVE ESCALON CA 95320

ADDRESS: SOURCE TYPE 003, 019

LESSEE: 26.85 AC

SPECIFIC LOCATION: SE. CORNER OF SUTLIFF AVE & STE HWY 120

ADDITIONAL PROPERTY INFORMATION:

Date	INSPECTION			TREATMENT										Emp. #	Intl.	
	Source #	Source Type	Genus + Instar	Activity	Pesticide	Gals.	Lbs.	Oz.	Ea.	Acres	Sq. ft.	No. Treated	Treat-ment Time			Misc. Remarks
20 05																
7/7	1	003		L	GG	2		200		0.5			10			310 C
7/11	1	003	OC-L	L	GG	4		512		1.0			15			310 C
7/21	1	003	OC-L	L	GG	1		128		0.25			10			310 C
8/17	1	003	OC-L	L	GG	1		128		0.25			10			310 C
9/13	1	003	OC-L	L	GG	1		128		0.25			10			310 C
10/12	1	003	OC-L	L	GG	1		128		0.25			10			310 C
11/2	1	003	OC-L	L	GG	1		128		0.25			10			310 C
2/2/06	1	003	OC-L	L	GG	1		128		0.25			10			310 C
5/19/	1	003	OC-L	L	GG	1		128		0.25			10			310 C
6/7	1	003	OC-L	L	GG	2		256		0.5			10			310 C
6/21	1	003	OC-L	L	GG	3		384		0.75			10			310 C
8/21	1	003	OC-L	L	GG	2		256		0.5			10			310 C
9/11	1	003	OC-L	L	GG	2		256		0.5			10			310 C
8-1-07	1	003														306
8-16-07	1	003														306
8-22-07	1	003														306
10-9-07	1	003														306
10-15-07	1	003	PEL <sup>4</sup>	L	GG	5		140		1.25			10			306 C
4-1-08	1	003														306
5-9-08	1	003														306
5-23-08	1	003	CXL	L	VG	20		300		2.5			25			306 C
8/15/08	1	003														306

pasture dry  
 pasture has water no breeding  
 see back  
 standing water  
 8:35-9:00  
 water sitting near front  
 fresh water  
 did not drain water



81-07

Contact Information: \_\_\_\_\_

Cours like to change  
at you.

One more irrigation  
before he pades hay.

6-19-59. No cattle at  
this time.

Owner: SILVA, D.

Lessee: \_\_\_\_\_

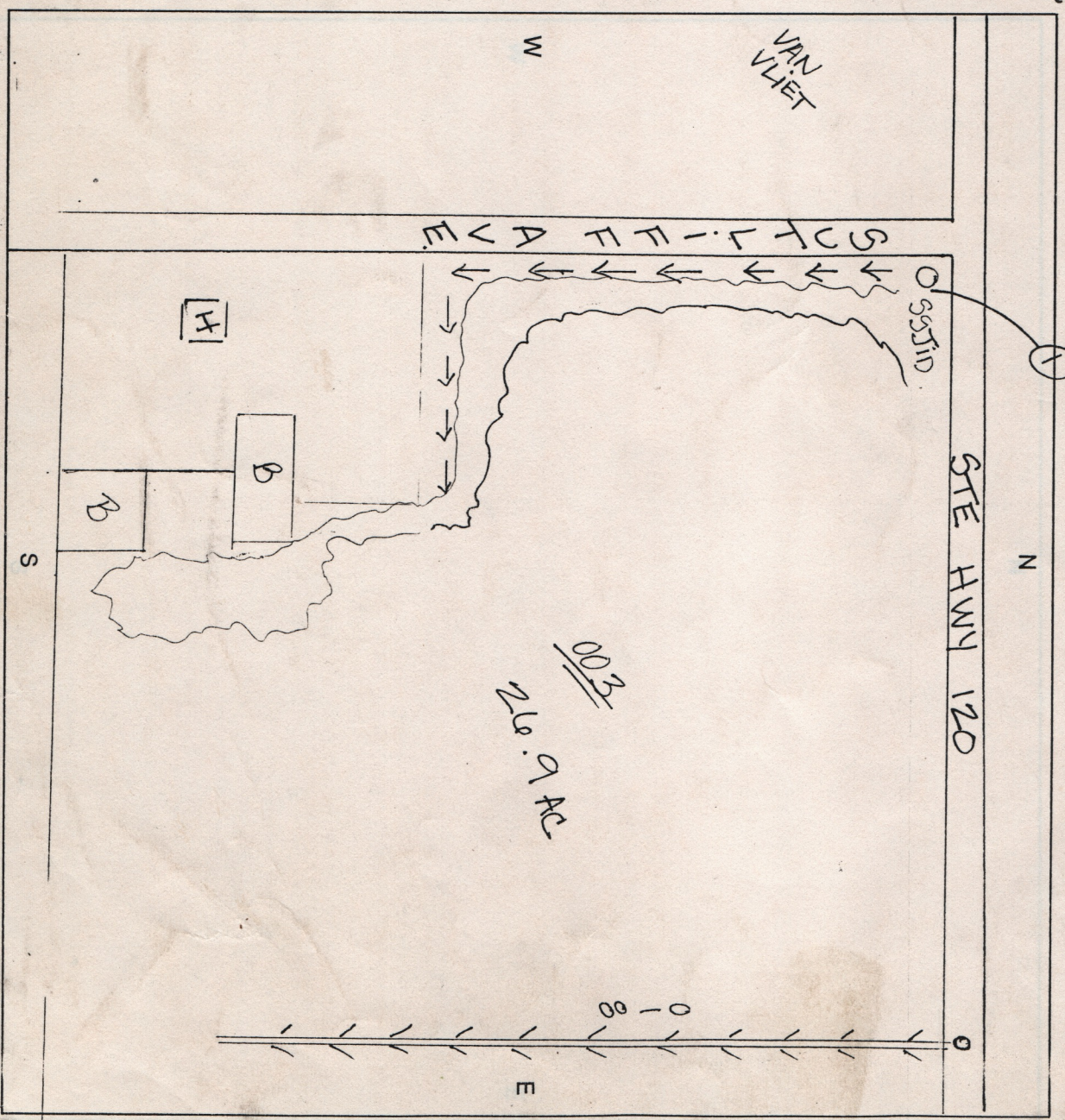

Specific Location: S.E. CORNER OF STE HWY 120 & SUTIFF AVE.