

18 25 9E 01 512

PROPERTY NUMBER
R S

File 9.860

INSPECTION - TREATMENT RECORD

Ph. # 838-3803

SAN JOAQUIN COUNTY MOSQUITO ABATEMENT DISTRICT

COMBS

OWNER: SCHUT, RONALD

ADDRESS: 30953 Combs Ave. Escalante 95320

LESSOR: _____ ADDRESS: _____ SOURCE TYPE 003-043-063

SPECIFIC LOCATION: 1/2 Mile W. of SSIID Main Canal on E. side of Combs

COUNTY ROAD DISTRICT # _____ COUNTY FLOOD CONTROL ZONE # _____

INSPECTION

Date 98

Source Type 003

Genus + Instar AE-L

Time .1

TREATMENT

Activity L

Pesticide AP

%

Quantity Used

Gals. 7

Lbs. 2.9

Oz. 2

Ea. 3

Area

Acres 2.9

Sq ft. 300

No. Treated

ment Time .5

Map (✓)

Billed (✓)

Misc. Remarks

380

INTL.

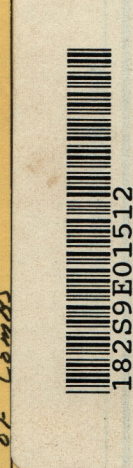

Date	Source Type	Genus + Instar	Time	Activity	Pesticide	%	Quantity Used			Area		No. Treated	ment Time	Map (✓)	Billed (✓)	Misc. Remarks	#	INTL.
							Gals.	Lbs.	Oz.	Ea.	Acres							
7-13-98	003	AE-L	.1	L	AP		7	2.9	2	3	300		.5				380	
6-18-99	003	EX-P	.2	L	GG		2	.5					.2				380	
5-14-01	043	EX-3	.1	L	AB								.1				338	
5-14-01	003	EX	.1	L	GG								.1				338	
5-21-01	043	EX-P	.1	L	AB		.26						.1				338	
7-16	043	EX-P	.1	L	AB								.1				338	
7-20-02	043	O	.1	L	YF								.1				338	
8-24	043	O	.1	L	YF								.1				338	
8-13	043	O	1.0														310	
8-14	003	00-L	5	L	GG		2	280					10				310	
8-11	003	00-L	10	L	GG								10				310	
8-26	003	00-L	5	L	GG		1	128					10				310	
9-8	003	00-L	5	L	GG		2	128					5				310	
9-29	003	CK-L	5	L	GG		2	250					10				310	
5/16/06	003	AE-L	10	L	GG		1	128					10				310	
5/25	003	AE-L	5	L	GG		2	250					10				310	
6/7	003	AE-L	5	L	GG		2	250					10				310	
8-24	003	AE	5	L	GG		2	250					10				310	
11/1	003		10	L													310	
7-31-07	003		15	L													310	
8-1-07	043		10	L	FS								5				306	

would like fish for pond

8:50-9:05

700000 Information:

For - introduce

himself to me. Said I

permission to enter property

any time.

Owner: Schuyt, R.

Lessee: _____

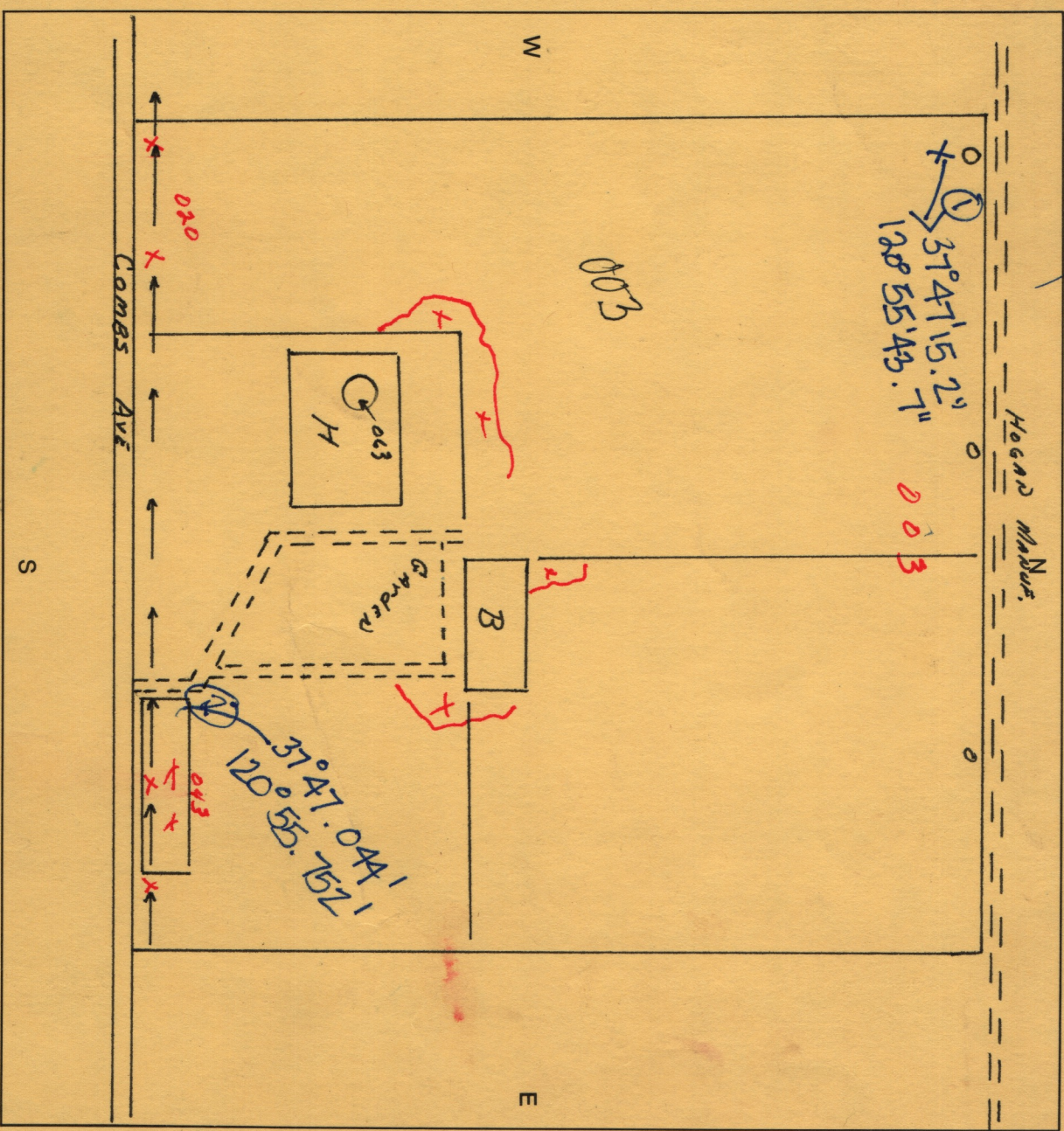

Specific Location: 1/2 Mile W. of SSTID on 1/3rd of Combs Ave