

#2
15619
PROPERTY NUMBER
ZONE T R S

INSPECTION - TREATMENT RECORD
SAN JOAQUIN COUNTY MOSQUITO ABATEMENT DISTRICT

OWNER: WANN, GREGORY
LESSEE:
ADDRESS: 21425 S. SEIDNER RD. ESC. CA. 95530
SOURCE TYPE 003, 020, 018

4.40 ACRES
SAN JOAQUIN COUNTY MOSQUITO ABATEMENT DISTRICT

SEIDNER (S) (HB)

19 99
25 9E 10 003

SPECIFIC LOCATION: 2nd House on W. Side of Seidner Rd. Approx. 2/10 Mi. N. of Santa Fe. Rd.
COUNTY ROAD DISTRICT # _____ COUNTY FLOOD CONTROL ZONE # _____

#299-190-14

 18259E10003
 WANN, GREGORY,

Date	INSPECTION		TREATMENT						No. Treated	Time	Billed (✓)	MISC. REMARKS	INTL. #	
	Source Type	Genus + Instar	Activity	Pesticide	%	Quantity Used								Area
						Gals.	Lbs.	Oz.	Ea.	Acres	Sq ft.			
6-3	003	AE 1-2	L	VG		6.0				.75		.3		398
6-3	020	AE 1-2	L	VG		6.0				.75		.3		398
6-4	018		L	VG										328
6-4	018	AE 1-2	L	VG										345
6-4	003		L	AB										578
U-270	018	07 L	L	AB				5.1	300			15.0		338
10-1	003	004	L	GG		2.0						10.0		310
1-08	003		L											310
5/20/04	003		L	GG										310
6/4	003		L	GG										310
6/24	003		L	GG										310
7/28	003		L	GG										310
8/11/05	003	00-L	L	GG		2				0.5		10		310
10/28/05	003		L	GG										310
7/31/06	003		L	GG										310
4/10/07	003	AE	L	GG		2				0.5		10		310
9/26	003		L	GG										310
10/23	003		L	GG										310
11/2	003		L	GG										310
8-207	003	0	L	GG										304

dry

Contact Information: 6/22/99

Talked to owner about
renovation. He stated he was
going to fix the ditch & either
cut the pasture grass or get
some cows in the pasture.
JK

Owner: _____
Lessee: _____

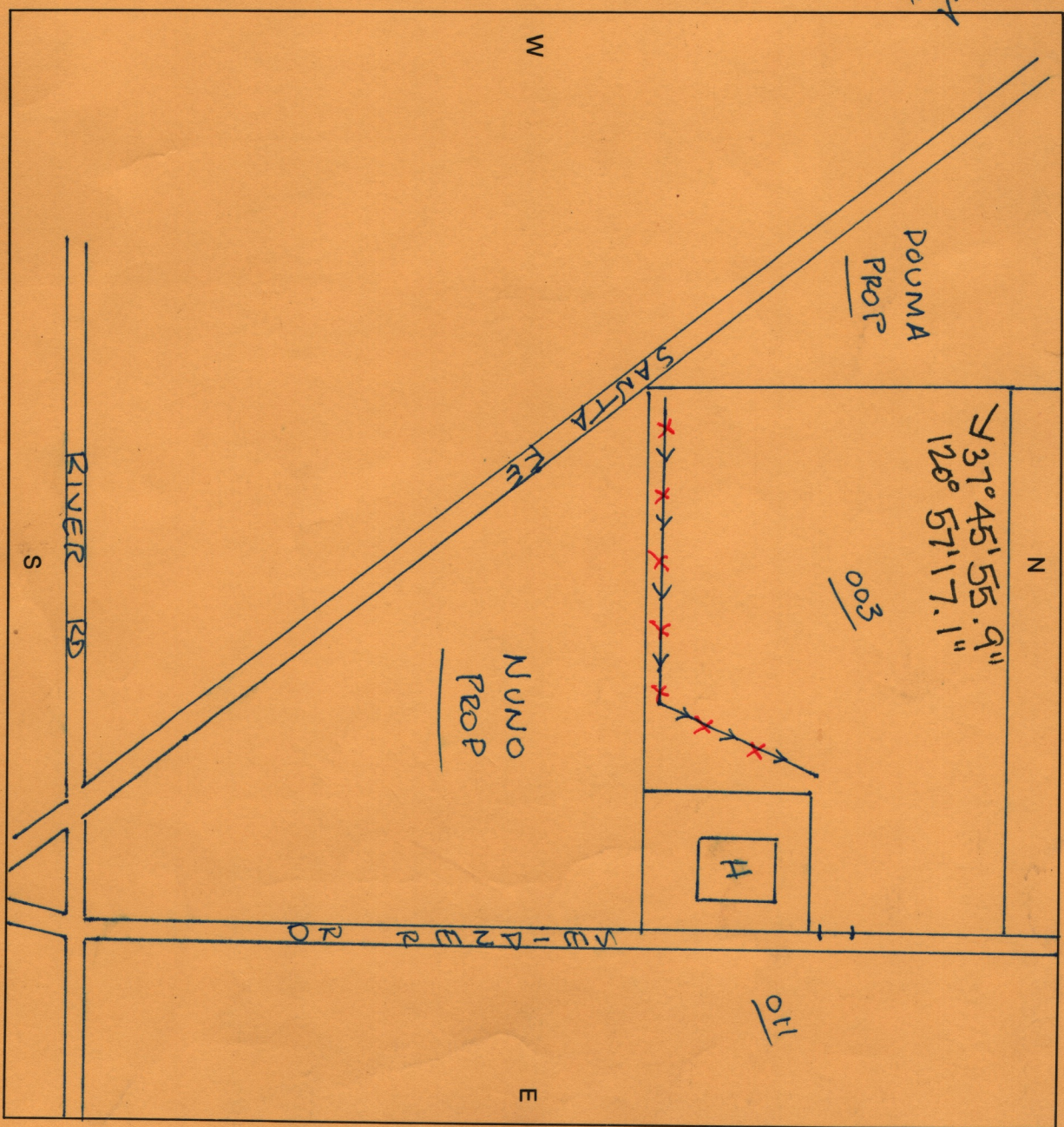

Specific Location: _____