

15809
 249-120-09

AWIRA RODRIGUEZ Phone # 838-3104
 INSPECTION - TREATMENT RECORD
 OWNER: ~~PERRY, J.~~ NEW OWNERS
 LESSEE: ~~PERRY, J.~~ NEW OWNERS

SAN JOAQUIN COUNTY MOSQUITO ABATEMENT DISTRICT
 ADDRESS: 29702 Vine Ave. Escalon, CA. 95320

INSPECTION - TREATMENT RECORD
 ADDRESS: 1/2 Mile W. of Sutcliffe
 502-0664

18 25 95 02 511
 249-120-09

SOURCE TYPE 003-011

182S9E02511
 PERRY, J

182S9E02511
 PERRY, J

Date	Source Type	INSPECTION		Activity	TREATMENT			Quantity Used			Area		No. Treated	Treat-ment Time	Air Map (-)	To Be Billd (-)	Misc. Remarks	Emp. #	Intl.
		Genus + Instar	Time		Pesticide	%	Gals.	Lbs.	Oz.	Ea.	Acres	Sq ft.							
5-15-01	011	0		L				5			2.0						DRY	338	
6-5-01	011	0		L													LOTS OF SAND. WATER	338	
6-12-01	003	0															011	338	
9-12-01	011	0																338	
2-5-02	011	0		PLC													NEW WIND. EQUIP. MARKED	338	
6-6-02	011	0		L				3.0	48		1.0			6			PLC BEING IN NEW AREA.	338	
6-16-03	011	0		L													NO SIGN OF ADULTS YET.	338	
7-30-03	011	0		L				4.0	62		1.0			20.0			1.0 GALLON ADULTS.	338	
10-9-03	011																	370	
6-21-04	011			L										15				370	
6-22-04	003	CX-L	10	L				1	128		0.25							370	
8-11-04	003		10															370	
5-19-05	003		15															370	
5-19-05	003	00-L	5	L				1	128		0.25			10				370	
6-18-05	003	00-L	5	L				1	128		0.25			5				370	
6-27-05	003		10															370	
6-27-05	003		10															370	
8-15-05	003		10															370	
8-29-05	003		10															370	
10-11-05	003		10															370	
9-28-07	011	0	15															370	
10-17-07	011	AE-A	10															370	
10-18-07	011	AE-A	20															370	

county road district # _____ COUNTY FLOOD CONTROL ZONE # _____
 AIR MAP # _____
 TO BE BILLD # _____

INSPECTION # _____
 TREATMENT # _____

DATE _____

TIME _____

ACTIVITY _____

PESTICIDE _____

QUANTITY USED _____

AREA _____

NO. TREATED _____

TREATMENT TIME _____

AIR MAP # _____

TO BE BILLD # _____

MISC. REMARKS _____

EMPLOYEE # _____

INTL. _____

Contact Information: _____

Owner: PERRY, J.

Lessee: _____

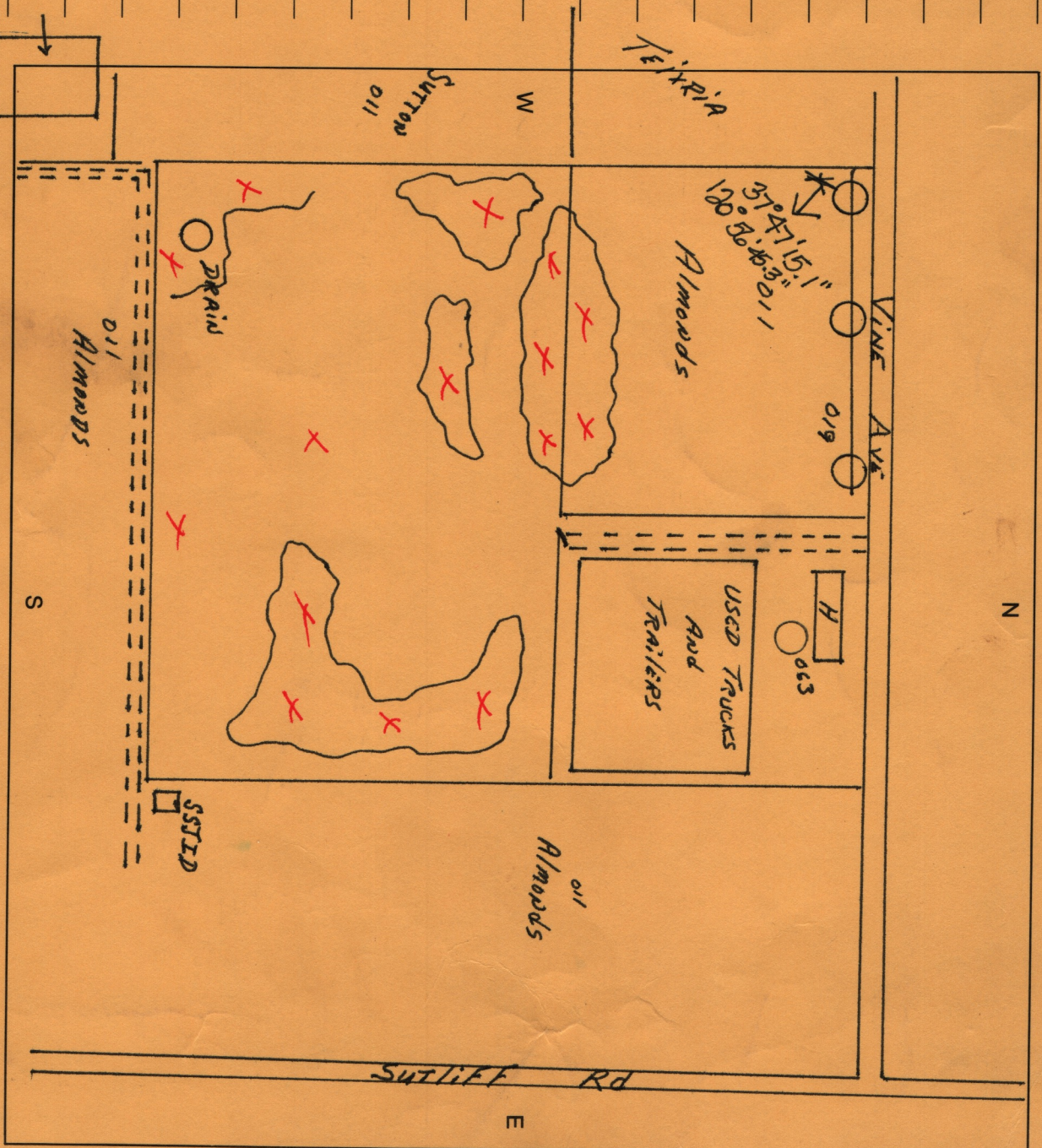

Specific Location: Vine Ave 1/2 Mile W. of Sutliff Ave.