

100 # 13405

INSPECTION - TREATMENT RECORD
 SAN JOAQUIN COUNTY MOSQUITO ABATEMENT DISTRICT
 Union Isl
 RIM RANCH PTP
 OWNER: ~~FERGUSON JR. RG~~ ADDRESS: 7436 Meadow Ave. STKN 95207
 LESSEE: SARALE FARMS Site ADDRESS: 1432 W. Clifton Ct Rd SOURCE TYPE 020, 006, 001
 SPECIFIC LOCATION: S. Clifton Ct. 1/4 mi W of Tracy Blvd.

COUNTY ROAD DISTRICT # _____ COUNTY FLOOD CONTROL ZONE # _____ IRRIGATION DISTRICTS # _____

Date	INSPECTION		Activity	Pesticide	%	Quantity Used			Area		No. Treated	Treat-ment Time	Air Map (-)	To Be Billed (-)	Misc. Remarks	Emp. #	Intl.
	Source Type	Genus + Instar				Time	Gals.	Lbs.	Oz.	Ea.							
2000 3																	
7-25	020	0	15												S # 1	305	
8-12	020	0	15												S # 1	305	
2004																	
3/24	020	0	10												S # 1	305	
3/24	020	0	10												S # 2	305	
7/30/04	020	0	15													305	
8/17/04	020	0	15													305	
9/10	020	0	20													305	
9/23	020	0		FS			20	320	.25			1.0				305	
9/23	020	0		FS											Driver	340	
6-16-05	020	0	15													306	
9-20-05	020	0	10												Vis/Sum#	306	
10-5-05	020	0	-	FS			15	240				55				306	
10-5-05	020	0	-	FS			15	240				135				340	
10-5-05	020	0	-	FS			15	240				135				305	
10-6-05	020	0	-	FS			10	160				120				306	
10-6-05	020	0	-	FS			10	160				120				306	
10-6-05	020	0	-	FS			10	160				120				340	
10-13-05	020	0	-	FS			10	160				140				306	
10-13-05	020	0	-	FS			10	160				140				340	
10-13-05	020	0	-	FS			5	80				140				581	

ARCHIVE

189-100-03

09 15 4E 24 001

Contact Information: _____

Owner: FERGUSON JR DE

Lessee: SARALE FARMS

⁰²⁰
① N 37° 50' 32.1" "
W 121° 29' 15.4" "

⁰²⁰
② N 37° 50' 30.1" "
W 121° 29' 17.6" "

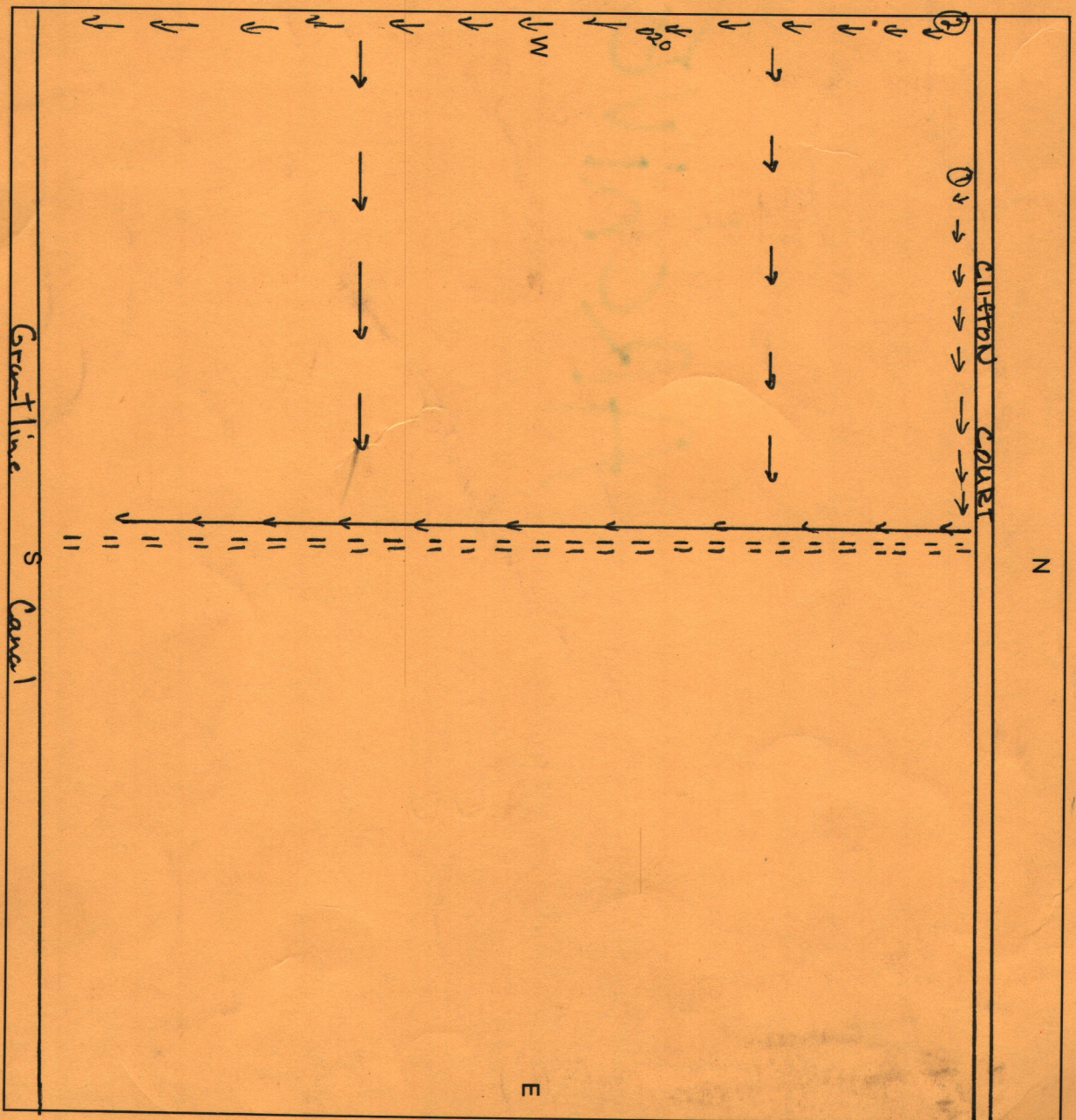

Specific Location: _____