

16 102# 13345  
PROPERTY NUMBER

ZONE T R S

Bacon Isl.  
INSPECTION - TREATMENT RECORD  
SAN JOAQUIN COUNTY MOSQUITO ABATEMENT DISTRICT  
1660 Olympic BL Suite 350 Walnut Creek CA 94596  
OWNER: Delta Wetland Corp.  
LESSEE:  
ADDRESS: 20220 W. Bacon Isl. Rd. SOURCE TYPE 02Q,006,008  
ADDRESS: PO. Box 1459 Lafayette Ca. 94549

091N4E05008  
228AC.  
129-050-60

SPECIFIC LOCATION: Bacon Island

COUNTY ROAD DISTRICT # COUNTY FLOOD CONTROL ZONE #

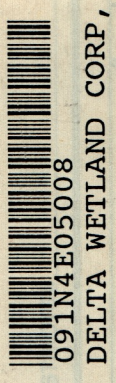

Date	INSPECTION		Activity	Pesticide	%	Quantity Used			Area	No. Treated	Treat-ment Time	Air Map (-)	To Be Billed (-)	Misc. Remarks	Imp. #	Intl.
	Source Type	Genus + Instar				Time	Gals.	Lbs.								
9-29-82	020	09-3	3	L-AB				100	10000	4				IN4E00-001	323	e
2003	020	05	20												093	u
5/6	027	0	10												093	e
5/6	026	0	10												093	e
5/13	027	0	10	X FS		5	30			10					093	e
11/19/03	008	0	10												305	
12/9/03	008	0	20												305	
4/1/04	027	0	10												305	
4/1/04	020	0	15												305	
4/14/04	008	0	10												305	
5/21	020	0	10												305	
5/21	008	0	5												306	
6-18-07	068	0	25	GG					5	35				8:30-9:30	306	e
7-6-07	020	CX-P	25			20	250							OK	373	
6/27/08	020		15											OK	373	
7/7/08	020		15											Fish	373	
7/15/08	020		15											OK	373	
7/21/08	020		15											OK	373	
8/4/08	020		15												373	
8/11/08	020		15												373	
8/18/08	008	CXL	15											Adults/NEED FISH	373	
8/20/08	008		15											Water down	373	
9/2/08	008		15											Water up/NO breeding	373	

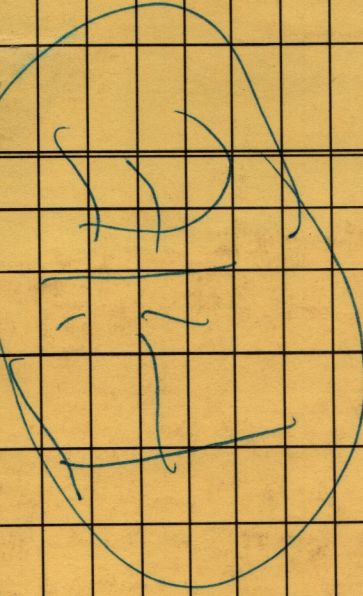

Contact Information: 228 Ac.

091N4E05008  
DELTA WETLAND CORP,

091N4E06001  
DELTA WETLAND CORP,

Pkg 5thd 1 middle of IS

027  
N 37° 56' 19.4"  
W 121° 34' 19.1"

Owner: Delta Wetlands

Lessee:

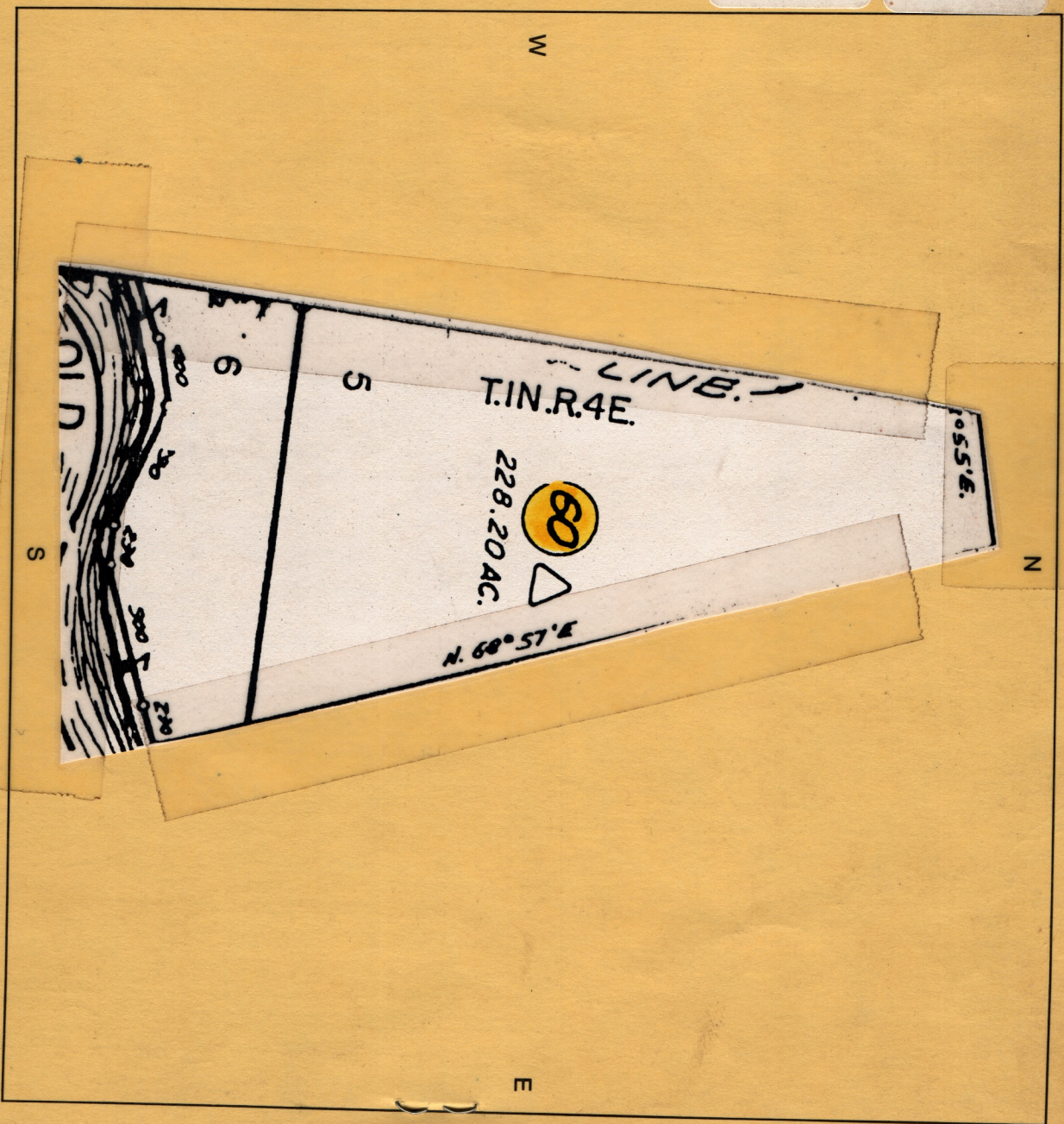

Specific Location: Bacon Island