

Bacon Isl.
 SAN JOAQUIN COUNTY MOSQUITO ABATEMENT DISTRICT
 1660 Olympic Blvd suite 350 Walnut Creek CA 94596
 ADDRESS: PO Box 1459 Lafayette Ca 94549

INSPECTION - TREATMENT RECORD
 OWNER: Delta Wetland Corp.
 LESSEE: 1501 N Bacon Isl. Rd.

SAN JOAQUIN COUNTY MOSQUITO ABATEMENT DISTRICT
 1660 Olympic Blvd suite 350 Walnut Creek CA 94596
 ADDRESS: PO Box 1459 Lafayette Ca 94549

INSPECTION - TREATMENT RECORD
 OWNER: Delta Wetland Corp.
 LESSEE: 1501 N Bacon Isl. Rd.

SOURCE TYPE 020, 000, 008

ADDRESS: 1501 N Bacon Isl. Rd.

SPECIFIC LOCATION: NE side Bacon Island.

INSPECTION - TREATMENT RECORD

PROPERTY NUMBER
 ZONE T R S
 09 2N4E 28 006
 166 AC.
 129-050-08

IRRI # _____
 COUNTY ROAD DISTRICT # _____
 COUNTY FLOOD CONTROL ZONE # _____



DELTA WETLAND CORP.

Date	INSPECTION		Activity	Pesticide	%	Quantity Used			Area		No. Treated	Treat-ment Time	Air Map (-)	Billed (-)	Misc. Remarks	Inti. #
	Source Type	Genus + Instar				Time	Gals.	Lbs.	Oz.	Ea.						
5/3	020	0	5.0													305 ✓
6/27/08	020		15													373
7/15/08	020		15													373
7/21/08	020		15													373
8/4/08	020		10													fish
8/11/08	020		15													ok
8/18/08	020		15													ok
8/26/08	020		15													Fish
9/2/08	020		15													ok
9/8/08	020		15													ok
9/11/08	020		10													ok
9/16/08	020		10													ok
9/22/08	020		10													ok
9/30/08	020		10													ok
10/20/08	020		10													ok
10/27/08	020		10													ok

Archive

129-050

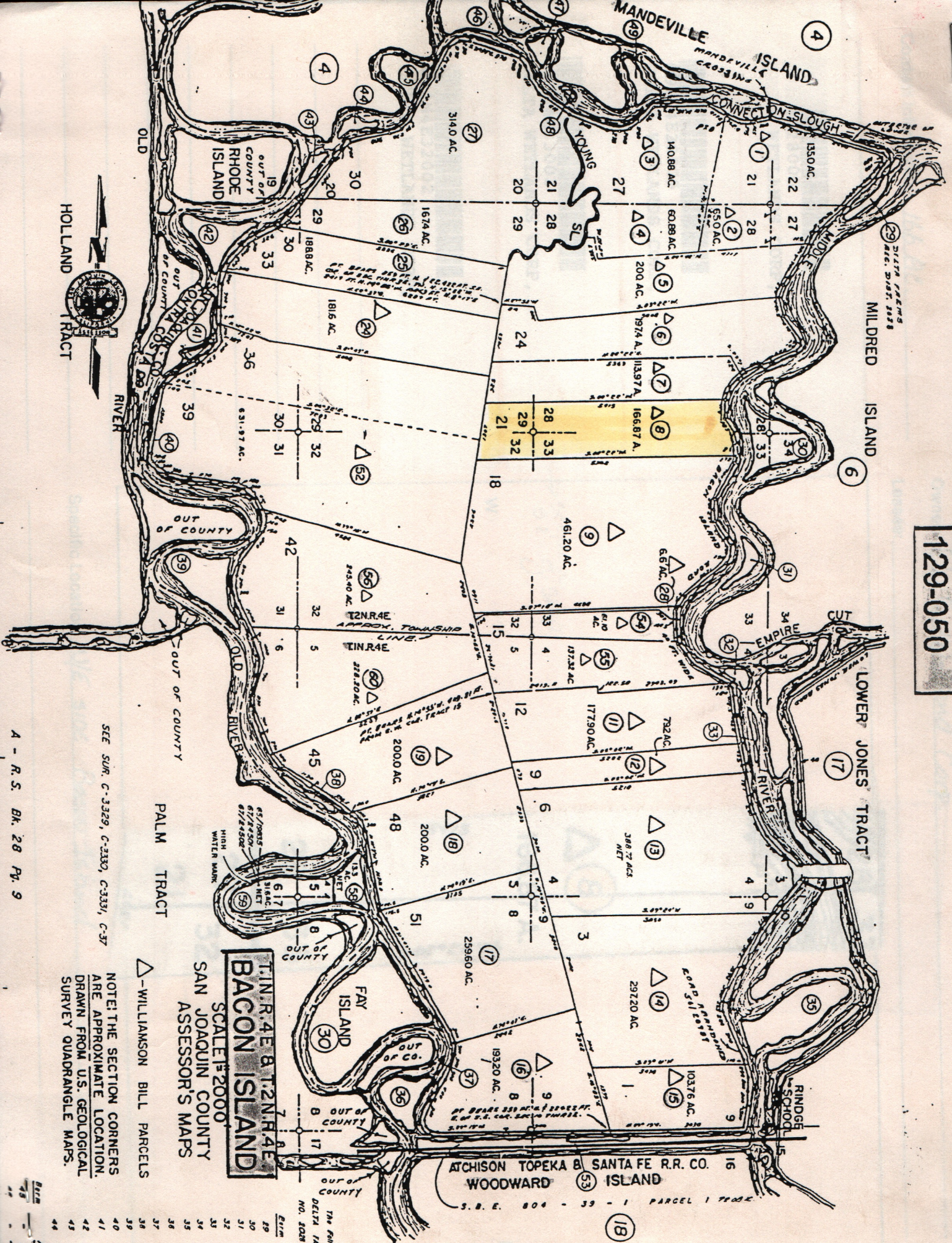

SEE SUR. C-3329, C-3330, C-3331, C-37
 A - R. S. Bk. 28 Pt. 9

NOTE: THE SECTION CORNERS ARE APPROXIMATE LOCATION. DRAWN FROM U.S. GEOLOGICAL SURVEY QUADRANGLE MAPS.

T.12N. R. 4E & T.12N. R. 4E
 BACON ISLAND
 SCALE 1/2000
 SAN JOAQUIN COUNTY
 ASSESSOR'S MAPS

The following are DELTA FARMS REEL NO. 508 (attached)

Item	Acres
29	0.5
30	20.8
31	5.0
32	5.0
33	0.6
34	0.4
35	4.8
36	16.5
37	0.3
38	0.7
39	30.8
40	0.3
41	12.7
42	19.5
43	3.8
44	1.8

WILLIAMSON BILL PARCELS