

13073

PROPERTY NUMBER

INSPECTION - TREATMENT RECORD

SAN JOAQUIN COUNTY MOSQUITO ABATEMENT DISTRICT

OWNER: CON-Car Enterprises

ADDRESS: 1825 S. Grant #280 San Mateo 94402

LESSEE: Tom Connelly 481-8486

SOURCE TYPE 003, 043, 042

SPECIFIC LOCATION: 26842 Shelter Rd.

ADDITIONAL PROPERTY INFORMATION: Gate Combo 3287, 0220

ZONE	T	R	S
07	2N	9E	03
			001

093-200-04

Date	INSPECTION			TREATMENT						No. Treated	Treatment Time	Misc. Remarks	Emp. #	Int.	
	Source #	Source Type	Genus + Instar	Activity	Pesticide	Gals.	Lbs.	Oz.	Ea.						Area Acres
20 <u>06</u>															
9-19	2	043	0												305
9-15	3	003	0												305
10-20	3	003	0												305
10-20	2	043	0												305
5-14-07	2	043	0												305
5-14	3	003	0												305
6-8	3	003	0												305
6-19	3	003	0												305
6-28	3	003	0												305
7-24	3	003	0												305
7-24	2	043	0												305
8-21	2	043	0												305
8-21	3	003	0												305
9-4	2	040	0												305
9-4	3	003	0												305
9-25	3	003	0												305
10-11	3	003	0												305
10-11	2	043	0												305
10-26	3	003	0												305
10-26	4	063	0												305
10-30	4	003	0												305
4-9-08	4	063	0												305
4-29	4	063	0												305

Need fish

Contact Information:

042 - N 38° 03' 30.8"

W 120° 59' 02.1"

043 - N 38° 03' 33.2"

W 120° 59' 01.8"

003 - N 38° 03' 33.0"

W 120° 59' 04.6"

063 - N 120°

W 38°

Owner: CON-CAR ENTERPRISES

Lessee:

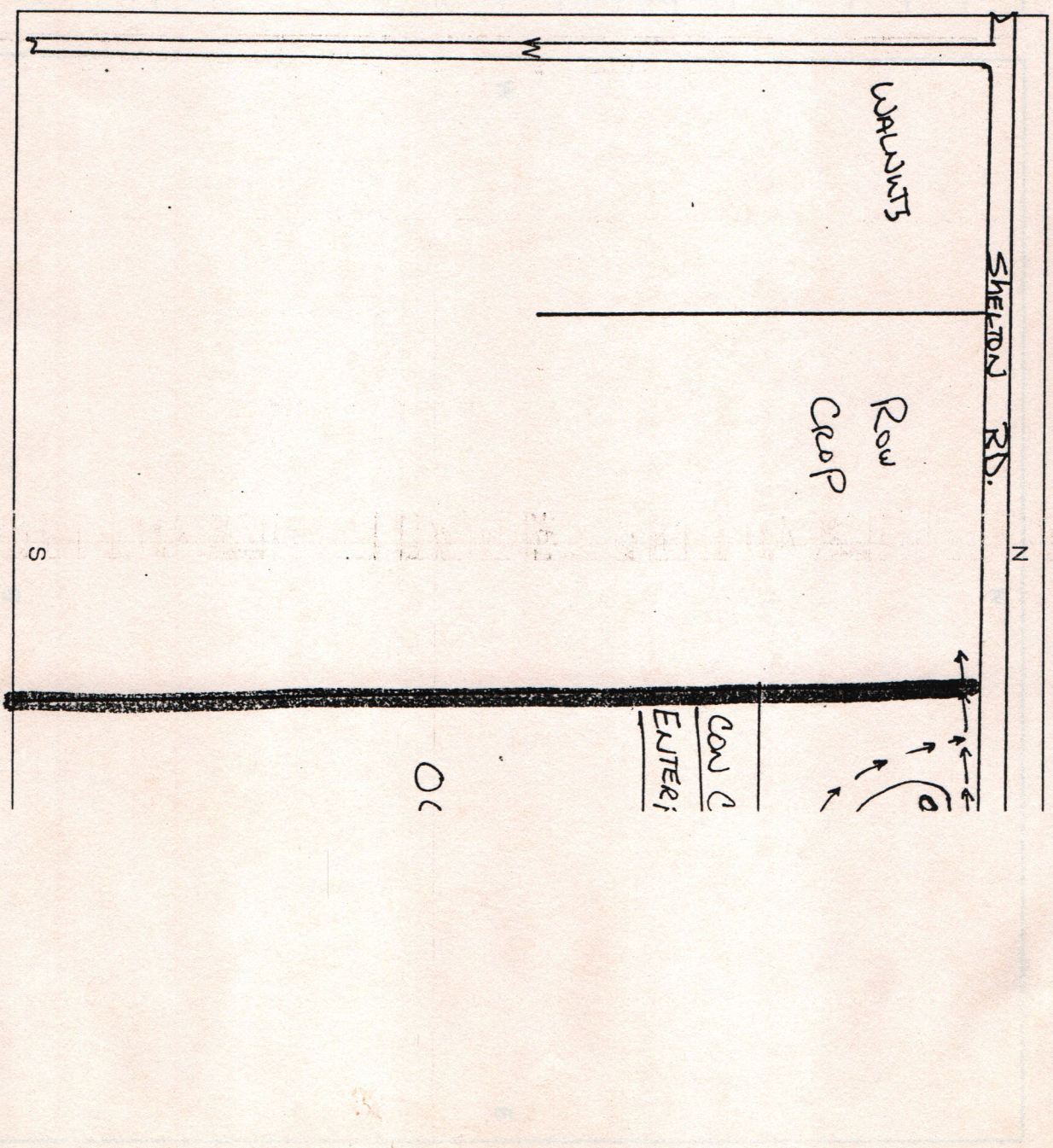

Specific Location: 26842 SHELTON RD., E. OF

Combo - (3787) OR (0220)