

1932

INSPECTION - TREATMENT RECORD SAN JOAQUIN COUNTY MOSQUITO ABATEMENT DISTRICT

OWNER: Rochia J. Catherine ADDRESS: 014 041 020 002
 LESSEE: Rochia, Frank ADDRESS: 014 041 020 002
 SPECIFIC LOCATION: N side of Duetree Rd. 1/2 mi N. of Benman SOURCE TYPE: 014 041 020 002
 ADDITIONAL PROPERTY INFORMATION: _____

PROPERTY NUMBER
 ZONE T R S
19 15 24 001
207-360-02

INSPECTION		TREATMENT										Emp. #	Intl.			
Date	Source #	Source Type	Genus + Instar	Time	Activity	Pesticide	Quantity Used			Area		No. Treated	Treatment Time	Misc. Remarks	Emp. #	Intl.
							Gals.	Lbs.	Oz.	Ea.	Acres	Sq. ft.				
8-10-07	8	014	♀	5.0	L	VE	10.0		80		2.5		15.0	N-out 1:00-1:50	337	C
8-10-07	5	014	cxL	5.0	L	VE									337	C
8-10-07	6	014	♀	5.0	L	VE	5.0		40		1.25		5.0		337	C
8-10-07	7	020	cxL	10.0	L	XG	17.0		272		3.4		40.0	modifying address from Rocha to Virena N-out 9:00-9:35 9:0 11:05	337	C
8-27-07	4	014	♀	15.0	L	VE	2.0		16		.5		5.0		337	C
8-27-07	5	014	♀	10.0	L	VE									337	C
8-27-07	4	020	cxL	15.0	L	VE									337	C
8-27-07	8	014	♀	10.0	L	VE									337	C
9-11-07	6	014	♀	10.0	L	VE									337	C
9-11-07	5	014	♀	10.0	L	VE									337	C
9-11-07	8	014	♀	10.0	L	VE									337	C
9-11-07	4	020	♀	5.0	L	FS									337	C
9-20-07	4	020	♀	5.0	X	FS				60	.25		10.0	N-out 145-215	337	C
9-20-07	4	014	♀	5.0	L	GG									337	C
9-20-07	5	014	♀	5.0	L	GG									337	C
9-20-07	8	014	♀	5.0	L	GG									337	C
9-25-07	4	014	♀	10.0	L	GG	8.0		1024		2.0		10.0	N-out 9:50-10:30	337	C
9-25-07	5	014	cxL-P	10.0	L	GG									337	C
9-25-07	8	014	♀	10.0	L	GG									337	C
9-27-07	1	020	cxL	15.0	L	GG	2.0		276		.5		5.0	10:20-10:40	337	C
10-11-07	1	020	cxL-P	15.0	L	GG	3.0		384		.75		10.0	N-out 10:40-11:05	337	C

Contact Information:

#8 = N 37° 50' 13.3" Well Section

R 121° 02' 38.5"

30 mm xft 145 215 9/20

Owner: Roche, Catherine

Lessee: Roche, Frank

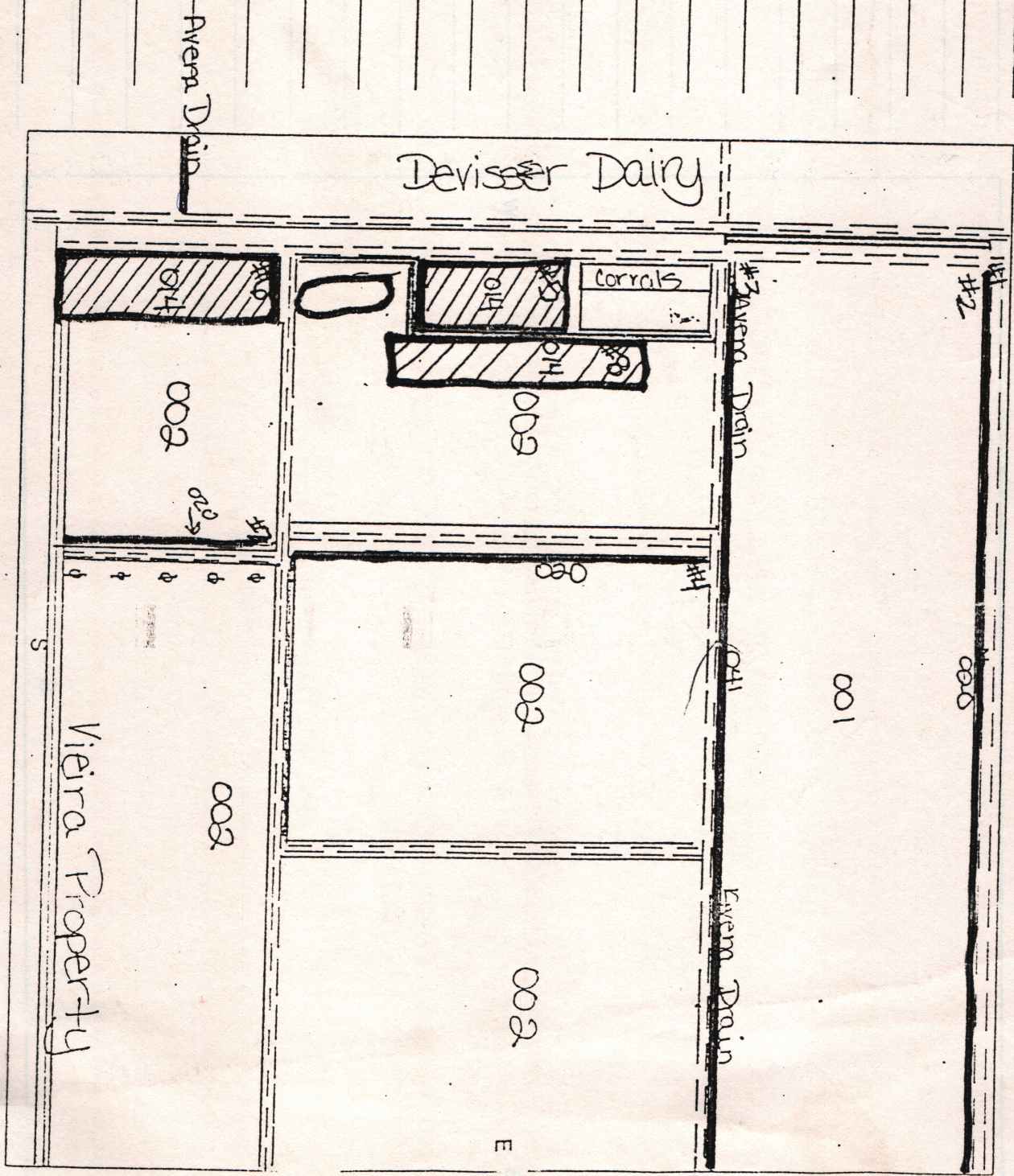

Specific Location: N side of Loresee Rd. 1/2 mi. W of Brennan