

#153334

PROPERTY NUMBER
ZONE T R S
1915 96 19 002
207 360 02

INSPECTION - TREATMENT RECORD

SAN JOAQUIN COUNTY MOSQUITO ABATEMENT DISTRICT

OWNER: Rena Anthony
ADDRESS: 1252 S. Van Allen Rd.
ADDRESS: Esc. Ca. 95320
SOURCE TYPE: 020, 014, 008, 092
LESSEE: Silveria
SPECIFIC LOCATION: W side Brennan Rd. 1/2 mi. S. of Mariposa Rd.
ADDITIONAL PROPERTY INFORMATION:

Date	INSPECTION			TREATMENT						No. Treated	Treatment Time	Misc. Remarks	Emp. #	Inti.	
	Source #	Source Type	Genus + Instar	Time	Activity	Pesticide	Gals.	Lbs.	Oz.						Ea.
9-18-07	4	020	CxL-P	5.0	L	GG	2.0		256		.5		5.0	337	C
9-18-07	6	014	CxL	5.0	L	GG	5.0		640		1.25		10.	337	C
9-18-07	7	014	♀	5.0										337	
10-18-07	6	014	♀	7.0										337	
10-18-07	7	014	CxL-P	10.0	L	GG	5.0		440		1.25		5.0	337	C
10-18-07	4	020	CxL-P	10.0	L	GG	1.0		128		.25		5.0	337	C
10-18-07	5	002	CxL-P	5.0	L	GG	1.0		128		.25		5.0	337	C
2-19-08	4	020	♀	20.0										337	
2-19-08	4	020	♀	10.										337	
4-4-08	5	092	♀	5.0										337	
4-4-08	6	014	♀	15.										337	
4-4-08	7	014	♀	15.										337	
5-12-08	4	020	CxL	10.	L	GG XG		1.0	16		.2		5.0	337	C
5-12-08	7	014	♀	10.										337	
5-6-08	6	014	CxL	5.0	L	GG	2.5		320		.625		20.0	337	C
5-6-08	7	014	CxL	10.	L	XG	10.0		160		2.5		30.0	337	C
6-9-08	7	014	♀	20.										337	
6-16-08	6	014	CxL	10.	L	VE	7.0		56		1.75		10.	337	C
6-16-08	7	014	CxL	10.	L	VE	7.0		56		1.75		10.	337	C
6-30-08	5	092	CxL	5.	L	XG		.25	4		.05		5.0	337	C
6-30-08	6	014	♀	5.										337	
6-30-08	7	014	CxL	5.	L	VE	13.0		104		3.25		10.	337	C

11-04-11
12:40-1:10

pond is being dug out over a 11 over road.
11-08-10:55 track handgun.

weedy.

No access around pond #104
very weedy all 3 ponds running #172
over no driving access #104
No changes have been made
pond still full both roads to North
have water running over.

pond still full but road looks good.

1.10

L.D



1.20

Information:

37° 50' 19.2"

121° 01' 11.0"

"Notice to comply" No"

"2007"

6/6/08 15min

50min

Owner: Roche, Frank

Lessee: Borba, F

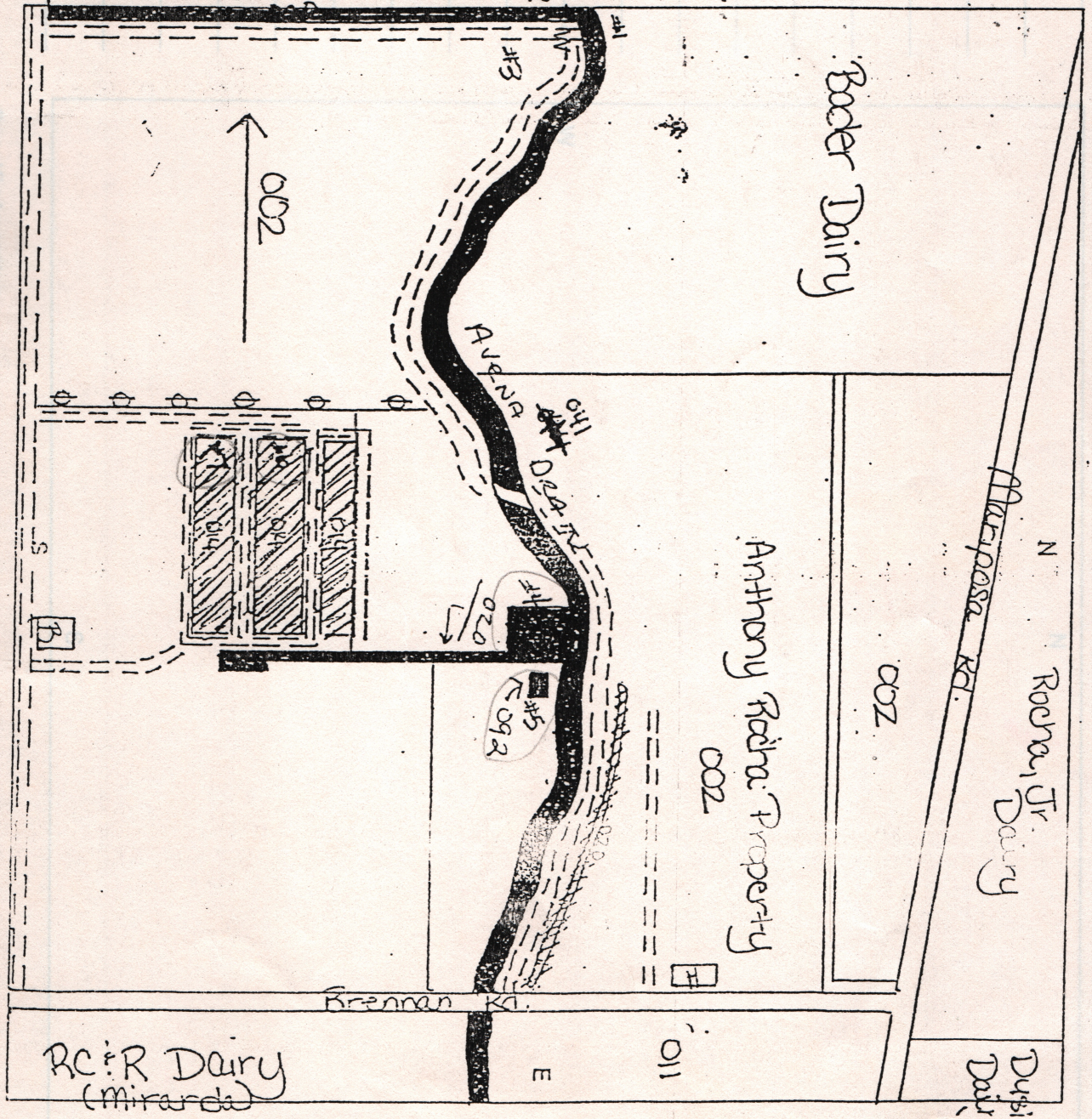

Specific Location: Wside of Brennan Rd. 1/2 mi. E of Mariposa Rd.

68 / 54
68 / 78