

15195  
PROPERTY NUMBER

10.0 ACRES  
N Combs

INSPECTION - TREATMENT RECORD  
SAN JOAQUIN COUNTY MOSQUITO ABATEMENT DISTRICT  
OWNER: WHEAT, J.  
ADDRESS: 31393 COMBS AVE. ESCALON 95320

INSPECTION # 18259E01520

LESSOR: WHEAT, J.  
LESSEE: N. COMBS AVE. 1/8 MI W. OF SSSI D MAIN CANAL  
SOURCE TYPE 003

299-140-25

18259E01520

INSPECTION

DATE

Source Type

Genus + Instar

Time

Activity

INSPECTION		TREATMENT										COUNTY ROAD DISTRICT #		COUNTY FLOOD CONTROL ZONE #		COUNTY ROAD DISTRICT #		COUNTY FLOOD CONTROL ZONE #	
Date	Source Type	Genus + Instar	Time	Activity	Pesticide	%	Quantity Used			Area		No. Treated	Treatment Time	Air Map (-)	Intl.				
							Gals.	Lbs.	Oz.	Ea.	Acres	Sq ft.							
4/24/03	003	0	.1	L	GG		2		256		0.5		15		306				
8/14/05	003	0C-L	10	L	GG		2		256		0.5		10		306				
9/29/03	003	0C-L	5	L	GG		2		256		0.5		10		306				
5/10/06	003		10	L	GG		1		124		0.25		10		306				
5/25/03	003	AE-L	5	L	GG		2		128		0.25		10		306				
6/17/03	003	AE-L	5	L	GG		2		256		0.5		10		306				
8/25/03	003	AE	5	L	GG		1		128		0.25		10		306				
9/28/03	003	AE	5	L	GG		2		256		0.5		10		306				
8-1-07	003	AE	10	L	GG		2		256		0.5		10		306				
8-14-07	003	AE	10	L	GG		2		256		0.5		10		306				
8-22-07	003	AE	15	L	GG		2		256		0.5		10		306				
8-22-07	003	AEL	-	L	AP		3		48		1.2	1500	15		306				
8-22-07	008	CX-L	-	L	AB		2		256		0.5		10		306				
4/5/08	003	AE	20	L	GG		2		256		0.5		5		306				
5/6/08	003	AEL	10	L	GG		2		80		2.5		10		306				
5/30/03	003	Ac-L	15	L	AP		5		80		2.5		5		306				
6/10/03	003			L	AP		5								306				
9/1/06	003		15	L	AP										306				

18259E01520  
WHEAT, J

DDA

10:50-11:10  
in back end  
no standing water

1:25-2:15

1:15-1:30

N/End 9:05-9:35 30ms

Holding after 48 hrs.



Contact Information: \_\_\_\_\_

8-1-07 has five dogs

did not want me to enter

property on her way to

work before I left the

opened valve to release water

from pressure.

Property has been

leased split and another

home was built on property

Some water at valve in

back. No breeding

2009

① 003-37'47'15.0N

120'55'28.4W

Owner: \_\_\_\_\_

WHEAT, J

Lessee: \_\_\_\_\_

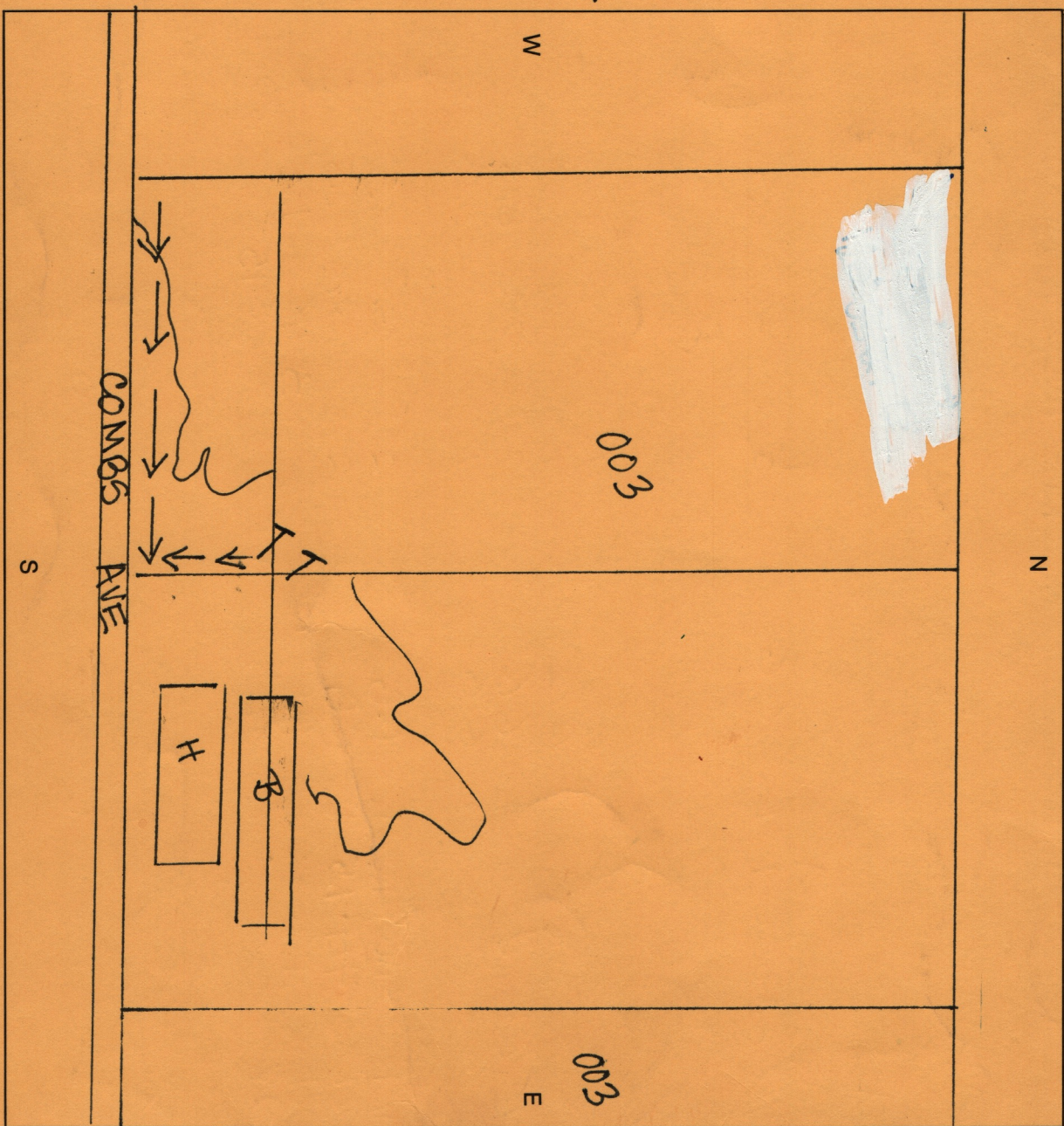

Specific Location: \_\_\_\_\_

N. COMBS AVE. 1/8 MI W. of 5851D MAIN

APPRAISAL