

31 13395

PROPERTY NUMBER

ZONE T R S

0911N15E27 002

1317003

1317 3

INSPECTION - TREATMENT RECORD

PKG Sked

Roberts Isl

SAN JOAQUIN COUNTY MOSQUITO ABATEMENT DISTRICT

3580 Miller Rd. Stockton CA 95206

OWNER: WELSER, MILTON ETAL Rudy Mussi

LESSEE: Richard Mareucci

SPECIFIC LOCATION: 6000 S. INLAND DR. S. J. COUNTY

ADDRESS: Rudy Mussi

SOURCE TYPE 020

COUNTY ROAD DISTRICT # COUNTY FLOOD CONTROL ZONE #

Barcode: 091N5E27002
 WELSER, MILTON ETAL

Date	INSPECTION		TREATMENT				Area	Treated	Time	Billed	Int.
	Source Type	Genus + Instar	Activity	Pesticide	%	Quantity Used					
						Gals.	Lbs.	Oz.	Ea.	Acre	
4/27/94	020	CP-2	L	VC	.	8				20	
5/5/94	020	CP-1-3	L	VC							
5/20	020	CP-2	L	GG		1				25	
6/13	100	CP-1-2	L	VE		3				.75	
1/9/95	100										
2/6	020										
2/12	100										
2/14	020										
2/21	100										
2/21	120										
3/27	100										
3/27	100										
3/23/96	118										
4/24/96	020										
5/15/96	020										
5/20/94	020	CP-1-2	L	GG		2.0				.5	
2000											
4/23	020	0									
07											
12/19/07											

Large handwritten scribble across the table.

Water spraying - Spoke
 W/ Richard
 Spoke with Richard
 Spoke with Richard
 1 VE
 1 VE
 Would think tops do to being used already
 Inspection

Contact Information: _____

Owner: Welger Milton ETAL

Lessee: _____

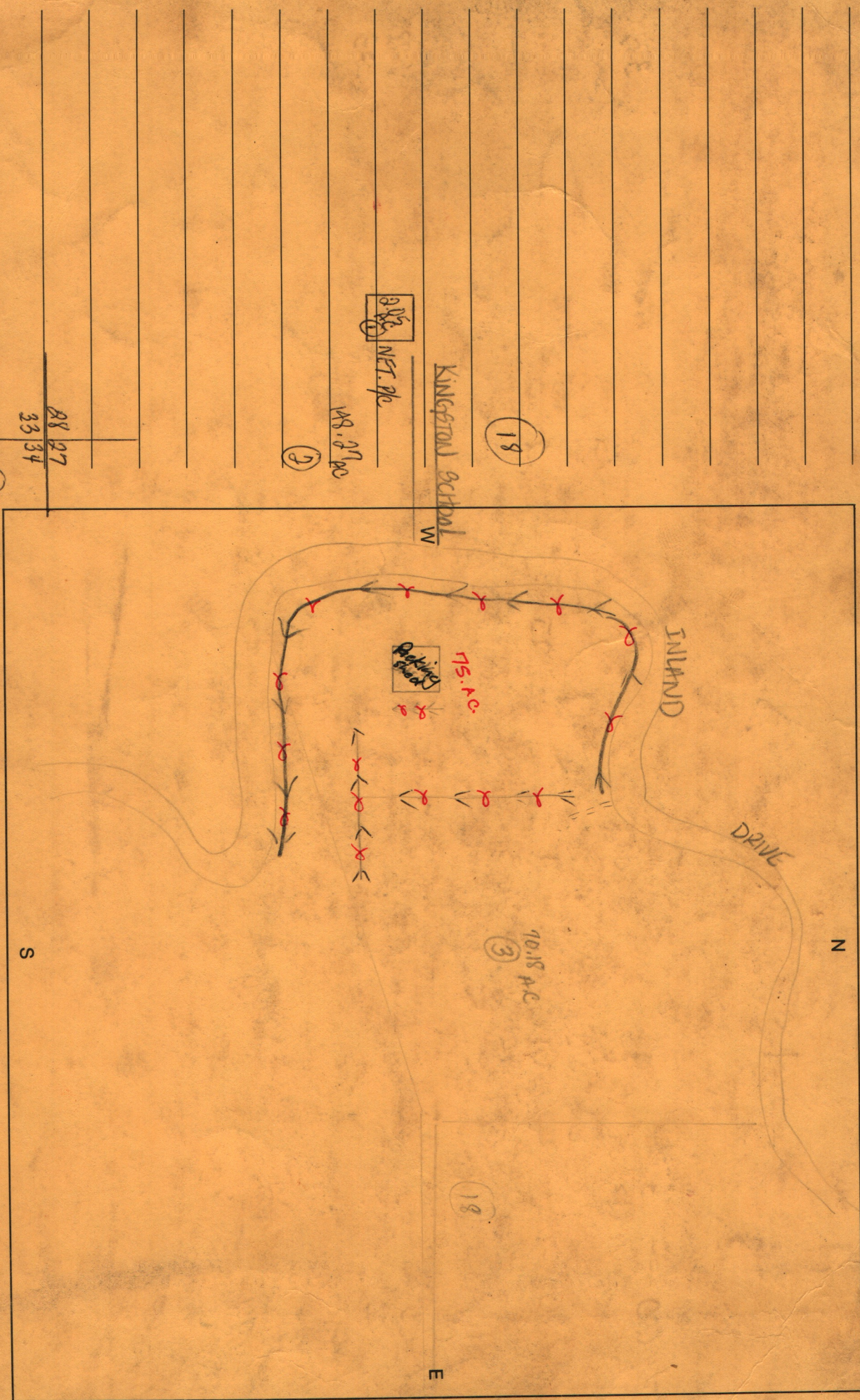

Specific Location: Inland Drive cross ST from Kingston school.

playing field.