

15321
PROPERTY NUMBER

INSPECTION - TREATMENT RECORD SAN JOAQUIN COUNTY MOSQUITO ABATEMENT DISTRICT

ZONE T R S

19158E24001

207.360.02

OWNER: Kocha Catherine

LESSEE: Rocha, Frank

SPECIFIC LOCATION: N side of Inertree Rd. 1/2 mi W of Brennan

ADDITIONAL PROPERTY INFORMATION: 9.

ADDRESS:

ADDRESS:

SOURCE TYPE 014, 041, 020, 002

INSPECTION		TREATMENT										Emp. #	Intl.				
Date	Source #	Source Type	Genus + Instar	Time	Activity	Pesticide	Gals.	Lbs.	Oz.	Ea.	Acres			Sq. ft.	No. Treated	Treatment Time	Misc. Remarks
8-9-06	4	020	CxL	20.0	L	XG		14.0	224		2.8			50.0	10% of weeds. 100 cups of treat	337	C
8-11-06	4	014	Ø		X	FS		1.0	14	940	1.0			15.0		337	C
8-20-06	7	020	CxL	25.0	L	GG	6.0		768		1.5			15.0	handgun + truck	337	C
9-6-06	4	014	Ø	15.0												337	
9-6-06	5	014	Ø	15.0												337	
9-6-06	8	014	Ø	15.0												337	
9-18-06	7	020	CxL-P	10.0	L	GG	9.0		1152		2.25			30.0	treated ditch along Urend's property	337	C
9-20-06	4	020	Ø	20.0	L	GG	5.0		640		1.25			25.0	truck + handgun	337	C
9-20-06	6	014	Ø	15.0												337	
9-20-06	5	014	Ø	15.0												337	
10-16-06	8	014	Ø	10.0												337	
10-16-06	5	014	Ø	10.0												337	
10-16-06	7	020	Ø	15.0												337	
10-16-06	6	014	Ø	10.0												337	
10-16-06	4	020	Ø	5.0												337	
10-20-07	6	014	Ø	15.0												337	
10-20-07	8	014	Ø	10.0												337	
10-20-07	8	014	Ø	5.0												337	
10-20-07	7	020	Ø	7.0												337	
10-25-07	7	020	CxL	25.0	L	AB			19	100		10000		50.0	IN-OUT 11:25-12:00 12:50-1:40 hand treated	337	C
10-26-07	7	020	CxL	5.0	L	VE	6.0		48		1.5			10.0	no driving access 11:00-1:25	337	C
7-9-07	7	020	Ø	15.0												337	
7-9-07	8	014	Ø	15.0												337	

file

45.0
9/04

Contact Information:

#8 = N 37° 50' 12.3" New Section
121° 02' 38.5"

Owner: Roche, Catherine

Lessee: Roche, Frank

45.

558

Avera Drain

Devisser Dairy

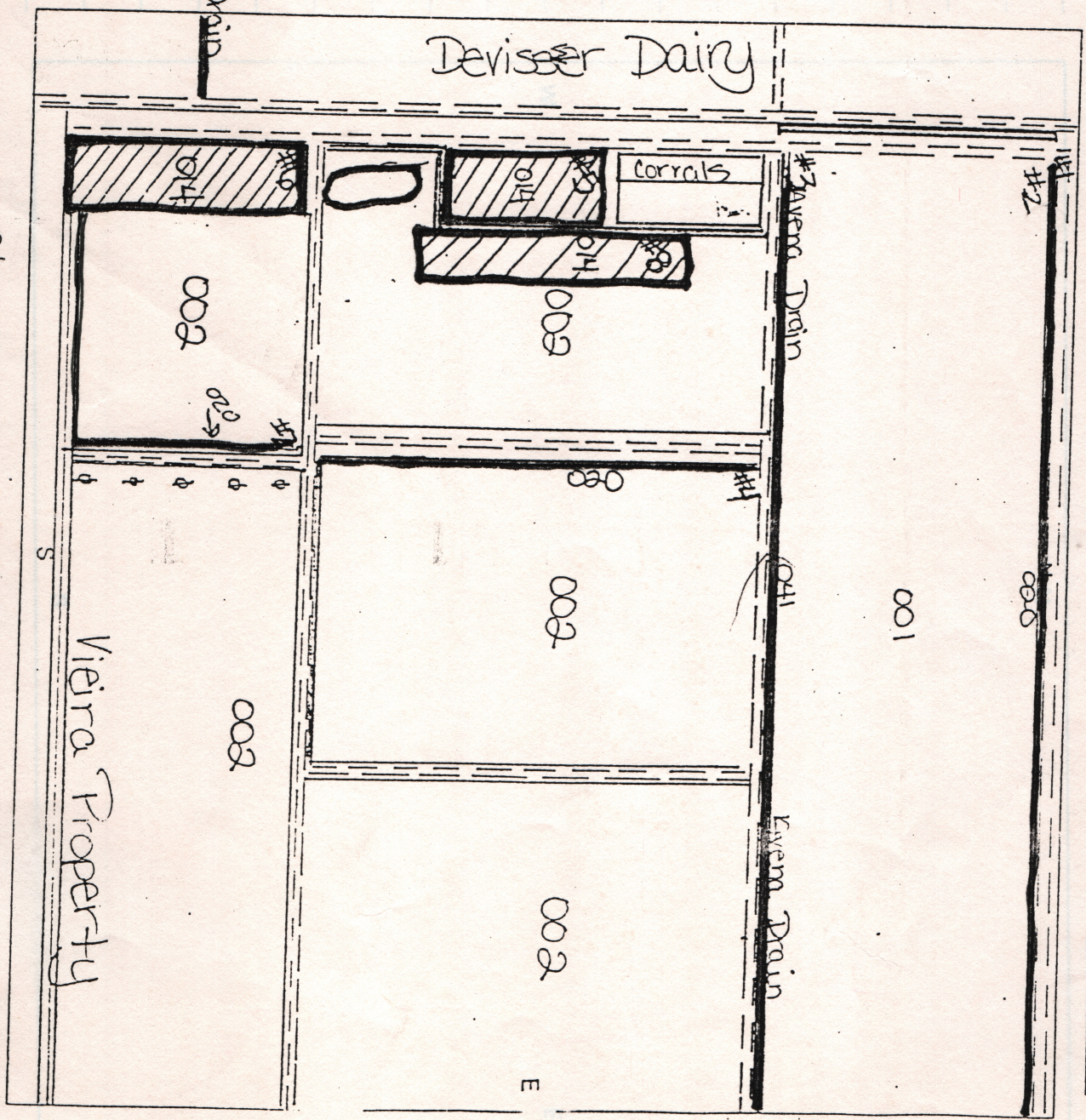

Specific Location:

N/Side of Loretree Rd. 1/2 mi. W of Brennan