

#15323

PROPERTY NUMBER
ZONE T R S

1915 RE 24 003

205.23.09

INSPECTION - TREATMENT RECORD

SAN JOAQUIN COUNTY MOSQUITO ABATEMENT DISTRICT

OWNER: Vernon John Dawson

ADDRESS: 2207 McIntire Esq

SOURCE TYPE: 020, 014, 003

LESSEE: N/E owner of McIntire 3 Van Alford

ADDRESS:

SPECIFIC LOCATION: N/E owner of McIntire 3 Van Alford

ADDITIONAL PROPERTY INFORMATION:

INSPECTION		TREATMENT						Area		No. Treated	Treatment Time	Misc. Remarks	Emp. #	Inti.		
Date	Source #	Source Type	Genus + Instar	Time	Activity	Pesticide	Gals.	Lbs.	Oz.						Ea.	Acres
8/1/07	7	014	CxL	15.0	L	VE	7.0		56		1.75		10.0	IN-OUT 11:05-11:30 2 gates locked P/K W DAN about weeds IN-OUT 9:10-9:55 -10:20-10:45	337	0
8/14/07	7	014	CxL	10.0	L	VE	8.0		64		2.0		10.0	IN-OUT 9:10-9:55 -10:20-10:45	337	1
8/14/07	4	020	CxL	10.0	L	VE	7.0		56		1.75		10.0	IN-OUT 9:10-9:55 -10:20-10:45	337	0
8/14/07	6	014	♀	10.0										IN-OUT 9:10-9:55 -10:20-10:45	337	0
8/28/07	4	020	♀	30.0										IN-OUT 9:10-9:55 -10:20-10:45	337	0
8/28/07	6	014	CxL	20.0		bill								IN-OUT 9:10-9:55 -10:20-10:45	337	0
8/29/07	6	014	CxL	17.0	L	VE	11.0		88		2.75		25.0	IN-OUT 9:10-9:55 -10:20-10:45	337	0
9/12/07	4	020	CxL-P	15.0	L	GG	8.0		1024		2.0		15.0	IN-OUT 9:10-9:55 -10:20-10:45	337	0
9/12/07	6	014	CxL-P	15.0	L	GG	10.0		1280		2.5		15.0	IN-OUT 9:10-9:55 -10:20-10:45	337	0
9/24/07	4	020	CxL	10.0	L	YG	2.0		32		.40		10.0	IN-OUT 9:10-9:55 -10:20-10:45	337	0
9/26/07	6	014	CxL-P	24.0	L	GG	10.0		1280		2.5		10.0	IN-OUT 9:10-9:55 -10:20-10:45	337	0
10/5/07	6	014	CxL	15.0	L	GG	5.0		640		1.25		10.0	IN-OUT 9:10-9:55 -10:20-10:45	337	0
10/9/07	6	014	CxL-P	5.0	L	GG	10.0		1280		2.5		15.0	IN-OUT 9:10-9:55 -10:20-10:45	337	0
10/25/07	4	020	♀	15.0										IN-OUT 9:10-9:55 -10:20-10:45	337	0
10/25/07	6	014	CxL-P	10.0	L	GG	5.0		640		1.25		10.0	IN-OUT 9:10-9:55 -10:20-10:45	337	0
4/1/08	4	020	CxL	10.0	L	VE	7.0		56		1.75		20.0	IN-OUT 9:10-9:55 -10:20-10:45	337	0
4/1/08	6	014	♀	10.0										IN-OUT 9:10-9:55 -10:20-10:45	337	0
4/18/08	4	020	♀	15.0										IN-OUT 9:10-9:55 -10:20-10:45	337	0
4/18/08	6	014	♀	10.0										IN-OUT 9:10-9:55 -10:20-10:45	337	0
5/6/08	4	020	CxL	15.0	L	VE	6.0		48		1.5		10.0	IN-OUT 9:10-9:55 -10:20-10:45	337	0
5/19/08	4	020	CxL	25.0										IN-OUT 9:10-9:55 -10:20-10:45	337	0
5/19/08	4	020	CxL	5.0	L	VE	10.0		80		2.5		15.0	IN-OUT 9:10-9:55 -10:20-10:45	337	0
5/27/08	4	020	♂		H	RP	100		128		2.0		30.0	IN-OUT 9:10-9:55 -10:20-10:45	337	0

Contact Information: _____

666108 1B

25 min. AMFF.

Owner: Vieira, John / (Don-Son) 6612
25 min

Lessor: _____

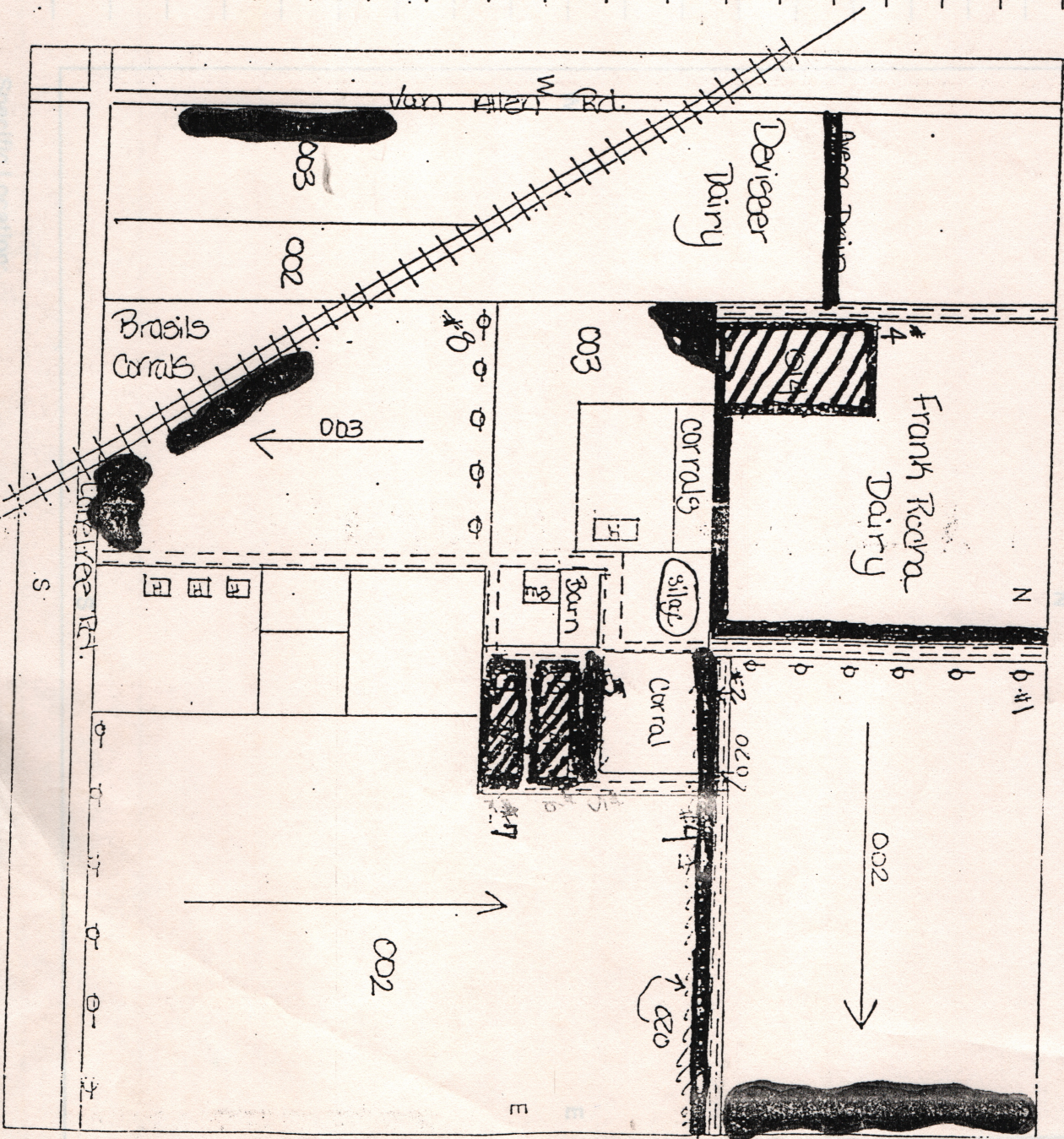

Specific Location: NE corner of Lamerre Rd. & Van Allen Rd.