

13 100 #13344  
PROPERTY NUMBER

camp 8

Bacon Isl.  
SAN JOAQUIN COUNTY MOSQUITO ABATEMENT DISTRICT  
1459 1660 dynamic Blvd Suite 350 Walnut Creek CA 94598  
OWNER: Delta Wetland Corp.  
ADDRESS: P.O. Box Lafayette Ca 94549

INSPECTION - TREATMENT RECORD  
LESSEE: 1221 S. Bacon Isl. Rd. SOURCE TYPE 020, 006, 008, 108

SPECIFIC LOCATION: Bacon Island

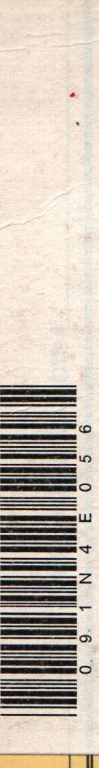

DELTA WETLAND CORP

COUNTY ROAD DISTRICT # COUNTY FLOOD CONTROL ZONE #

Date	INSPECTION		TREATMENT				Treated	Insect Time	Insect	Billed	Misc. Remarks	#
	Source Type	Genus + Instar	Time	Activity	Pesticide	%						
2002							Gals.	Lbs.	Oz.	Ea.	Acre	Sq ft.
11/12/02	008	0	30									305
7/16/03	008	0	15									305
8/20	008	0	20									305
12/9/03	008	0	30									305
4/14/04	008	0	15	X	FS		.25	64	.25			305
7-25-05	008	0	15	X	FS		2	100	.50			306
12/16	008			H	GA		70	51.68	3			305
12/16	008			H	MC		70	37.34				305
12/16	008			H	GA			92.6	3			304
12/16	008			H	MC		3	44.8				305
5-11-06	008	CK-P	20	L	GG		3	384	.75			304
5-11-06	008	CK-L	10	L	AX			12.8	10		2000	304
5-11-06	008			X	FS		.25	240	1			304
6-15-07	008	CK-L		L	AB			38	20		2000	304
6-18-07	008	CK-P	25	L	GG		6	768	1.5			304
7-10-07	105		75									304
7-20-07	105	CK-A	10	L	PO		17	17	4.25			306
7/21/08	105		15									373
6/27/08	105		20									373
7/15/08	105		20									373
7/21/08	020		15									373
8/4/08	006		10									373
8/7/08	104	CK-L	10	L	66		3	384	.75			373

*FILE*

will stay flooded through season

10:55-11:30

11:20-12:00

See back of book

10:30-11:05 adults in trees

8:00-8:15/DRY

DRY

OK

OK

DRAIN ditch

POCKET breeding

Contact Information: 200 AC

091N4E05006  
DELTA WETLAND CORP,

Old PRQ 5Hed Camp 2.

008

D N 37° 57' 43.8"

W 121° 33' 55.0"

7-10-07

② 1D5 - Pond has wall

in the middle.

East side has water fish

West side dried out ground

damp. Water often irrigation.

7-12-07 East side has water

again

Owner: Delta Wetlands

Lessee: \_\_\_\_\_

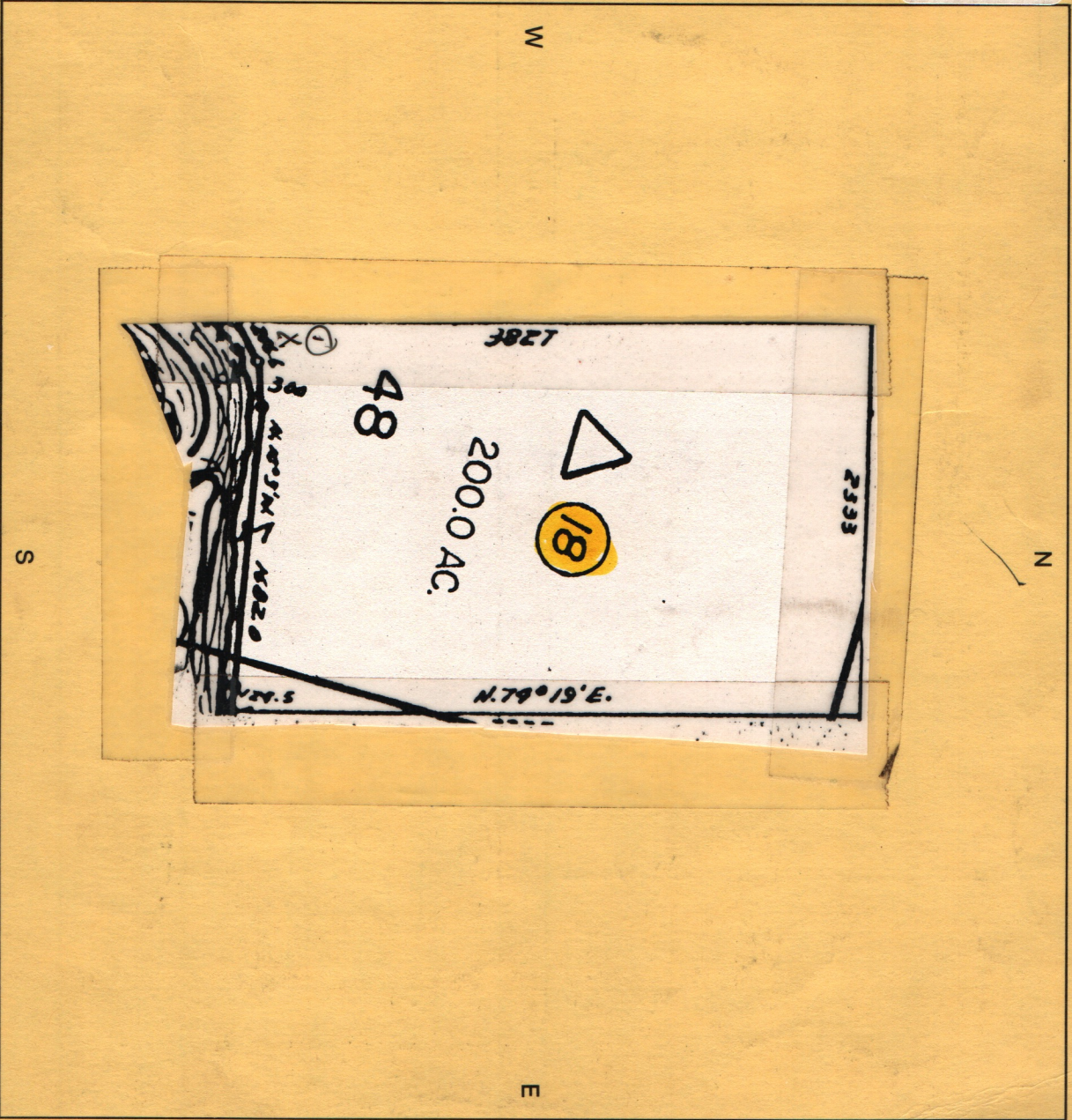

Specific Location: Bacon Island