

15258

PROPERTY NUMBER

1 9

15258 file

INSPECTION - TIME RECORD

Sutliff (e)

SAN JOAQUIN COUNTY MOSQUITO ABATEMENT DISTRICT

OWNER: STEVES

ROBERT

ADDRESS: 20744 SUTLIFF AVE ESCALON 95320

LESSEE:

ADDRESS:

SOURCE TYPE 003

SPECIFIC LOCATION: 1/4 mi N of River Rd E. Side SUTLIFF Ave LENNES PROP.

ADDITIONAL PROPERTY INFORMATION: 3 ACRES

249-150-38

INSPECTION

TREATMENT

Date	INSPECTION			TREATMENT						Emp. #	Intl.			
	Source #	Source Type	Genus + Instar	Activity	Pesticide	Quantity Used		Area				No. Treated	Treatment Time	Misc. Remarks
						Gals.	Lbs.	Oz.	Ea.	Acres	Sq. ft.			
10/21	1	003												
8-23-07	1	003												
2-26-07	1	003												

pasture is dry
pond is flooded & breeding

306

306

306

Contact Information: 6-25-99. LEFT

Does HENSEK EXPLAINING

3 DAY ISSUES RENTICE, DAY

NO WHERE SYDNEY'S 30AYS

LEAVE MARKS.

E

Owner: STEVENS, ROBERT

Lessee:

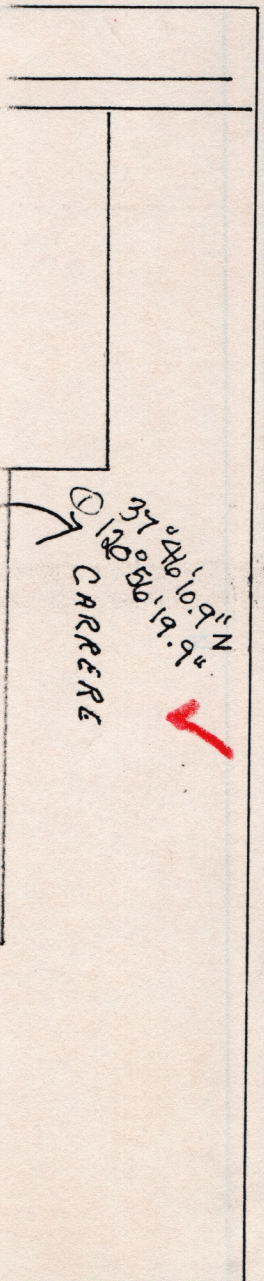

N 6.9:10.9
 S 10.9:10.9
 W 10.9:10.9
 E 10.9:10.9
 ✓
 CARRERE

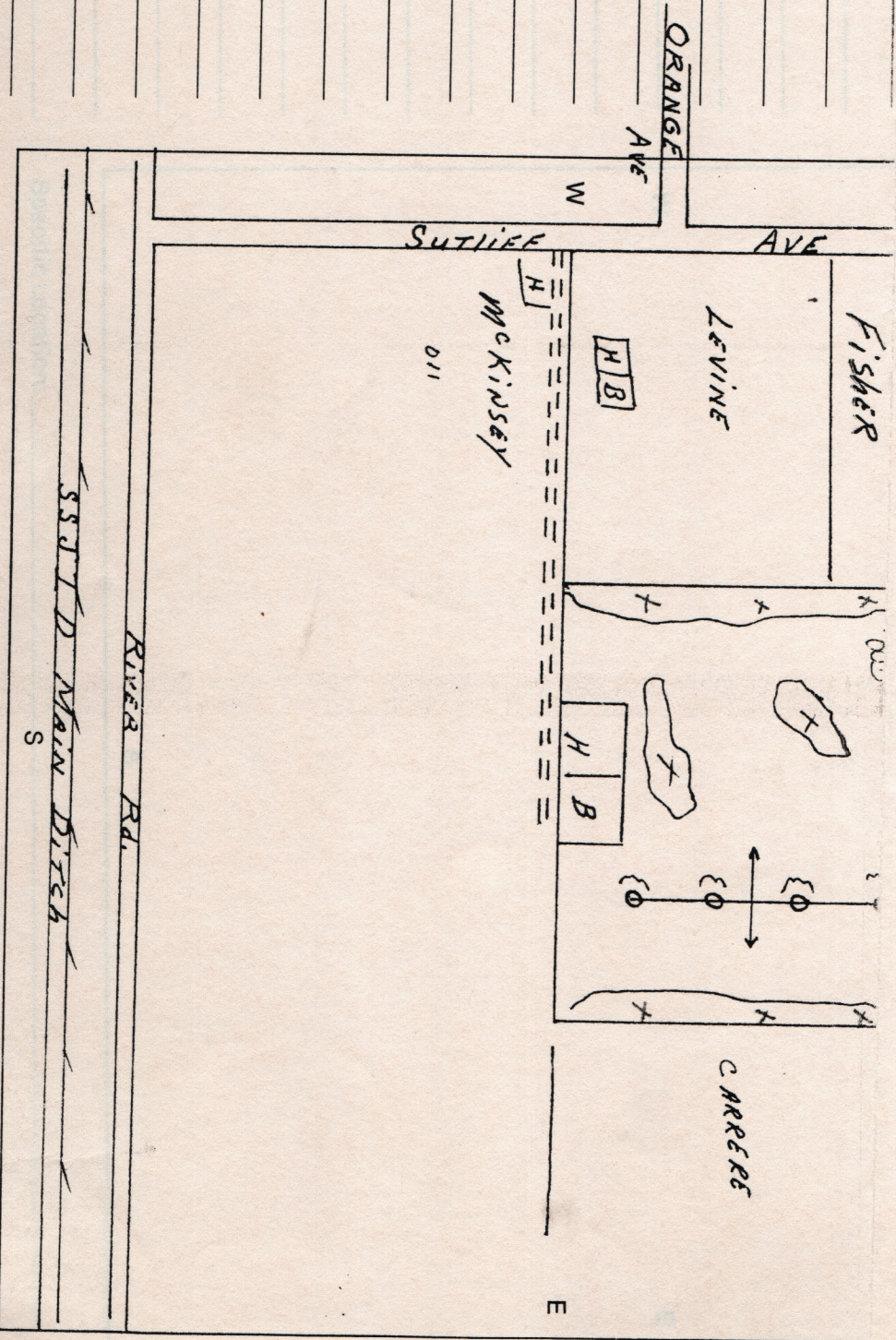

Specific Location: 1/4 MILE N. OF RIVER RD. 1/2 M. S. OF SUTLIFE AVE. Behind