

15323

PROPERTY NUMBER

ZONE T R S

19 15 8E 24 003

205-23-09

INSPECTION - TREATMENT RECORD

SAN JOAQUIN COUNTY MOSQUITO ABATEMENT DISTRICT

OWNER: Vera, John (DANSON)

ADDRESS: 2207 Jonathree Rd. Esc.

OWNER:

ADDRESS:

LESSEE: NE corner of Jonathree & Van Allen Rd.

SOURCE TYPE

020,014,003

SPECIFIC LOCATION:

ADDITIONAL PROPERTY INFORMATION:

INSPECTION				TREATMENT												
Date	Source #	Source Type	Genus + Instar	Time	Activity	Pesticide	Gals.	Quantity Used		Area		No. Treated	Treat-ment Time	Misc. Remarks	Emp. #	Intl.
								Lbs.	Oz.	Ea.	Acres	Sq. ft.				
9-18-06	6	014	CxL	15.0	L	XG		4.0	64.		.8		20.0	Solid pond w/pocket of water	337	C
9-22-06	7	014	CxL-P	25.0										recheck to winch to spray	337	
10-3-06	2	020	Ø	5.0											337	
10-3-06	7	014	CxL-P	5.0	L	GE	18.0	1504			4.5		17.0		337	C
10-18-06	7	014	CxL-P	10.0	L	GE	8.0	1024			2.0		15.0		337	C
10-18-06	2	020	CxL	20.0	L	GE	4.0	512			1.0		5.0		337	C
11-1-06	6	014	Ø	10.0											337	
11-1-06	7	014	Ø	10.0											337	
11-1-06	2	020	Ø	5.0											337	
4-4-06	2	020	Ø	17.0											337	
4-9-06	2	020	Ø	15.0											337	
4-9-06	7	014	Ø	10.0											337	
5-14-07	2	020	CxL	10.0											337	
5-14-07	7	014	CxL	10.0		XW	16.0	32			4.0		15.0		337	C
5-16-07	2	020	CxL	10.0		VE	10.0	80			2.5		35.0	Treated run off from pond	337	C
5-30-07	7	014	CxL-P	10.0	L	GE	1.0	128			1.25		10.0	IN-OUT 1:40-2:25 hand gun	337	C
5-30-07	2	020	CxL	14.0	L	VE	12.0	96			3.0		45.0	truck + hand gun	337	C
5-30-07	7	014	CxL	10.0	L	AX		256	2		400		5.0	breeding only in pump	337	C
6-19-07	2	020	CxL	3.0	L	VE	7.0	56			1.75		28.0	IN-OUT 11:07-11:35	337	C
7-6-07	2	020	CxL	3.0	L	VE	8.0	64			2.0		5.0	IN-OUT 1:30-1:55	337	C
7-6-07	7	014	CxL	3.0	L	VE	5.0	40			1.25		4.0		337	C
7-6-07	6	014	CxL	5.0	L	AX		256	2				2.0		337	C
7-30-07	2	014	CxL	10.0	L	VE	6.0	48			1.5		20.0	IN-OUT 1:25-1:55	337	C

Contact Information: _____

Owner: Vieira, Tony (Dunson) 6/1/8
Lessee: _____ 35min

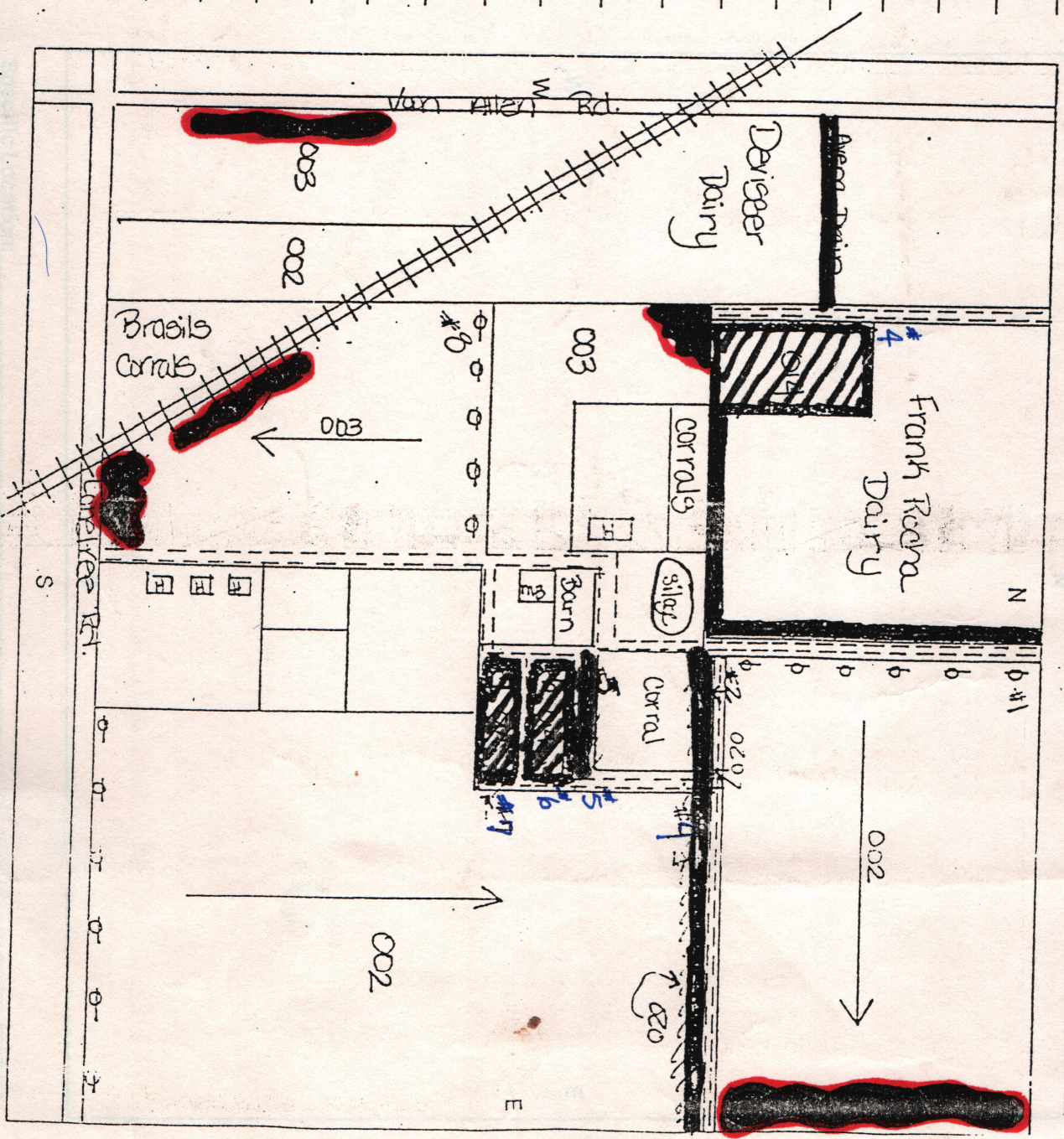

Specific Location: NE Corner of Lone Tree Rd. & Van Allen Rd.