

15-188

Pallet 08? File

9.850 ACRES

Combs

INSPECTION - TREATMENT RECORD

SAN JOAQUIN COUNTY MOSQUITO ABATEMENT DISTRICT

ZONE	T	R	S
18	25	9E	01 511

OWNER: ~~PALOMINO~~, M. ~~ROBERT~~
 LESSEE: Palomino, Sharon
 ADDRESS: 30837 E. COMBS AVE. ESCALON 95320
 SOURCE TYPE 002, 003, 010
 ADDRESS: 1/2 MI W. OF S.S. J.I.D MAIN CANAL 020
 PH.# 209-869-6301

SPECIFIC LOCATION: N. COMBS AVE. 1/2 MI W. OF S.S. J.I.D MAIN CANAL
 838-1345
 COUNTY ROAD DISTRICT # _____ COUNTY FLOOD CONTROL ZONE # _____

Date	INSPECTION			TREATMENT					No. Treated	Treat-ment Time	Air Map (✓)	Emp. #	Intl.	
	Source Type	Genus + Instar	Time	Activity	Pesticide	%	Gals.	Lbs.						Oz.
4-10	020	0	.1	L	XF				.15	15	.75		310	
4-24	020	0	1.0										310	
8-17	010	0											310	
6-21	020	0	10										310	
5-21	020	0	10										310	
5-16	620		10										310	
6-11	620		10										310	
6-25	620		10										310	
7-22	020		10										310	
8-11	020	CX-L	5	L	GG		2	256	128	0.5			310	
8-11	020	CX-L	5	L	GG		1	128	128	0.25			310	
8-29	003	CX-L	5	L	GG		1	128	128	0.25			310	
7-15	003	AE	5	L	GG		2	256	256	0.5			310	
7-21	003	AE	5	L	GG		2	256	256	0.5			310	
8-30	003	AE	5	L	GG		2	256	256	0.5			310	
9-28	003	AE	5	L	GG		1	128	128	0.25			310	
7-30-07	008		10										310	
10-15-07	020		15										310	
2-26-08	003		10										310	
4-08	003		20	L	VE		5	40	40	1.25			310	
4-8-08	003		15										310	

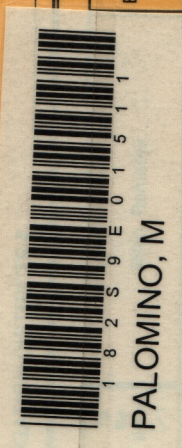

lots of water fresh
 Small amount of water
 Water/no breeding
 2:00 - 2:30
 Property flooded
 Called Supervisor

Contact Information:

4-1-08 - Check front of

Property Flooded + holding

water. Last year Sharon

Scouted me off her

Property. This time I tried

Calling # on front of and

disconnected. Started spraying

Property. She came out

to scout me off doesn't

like pesticides. I told her

I would be back in

2 days if water still

standing I would need to

Spray. Irrigation is backed

up DIP is working

on it. Have a new contact

for Sharon.

Sample for ID to lab.

Owner: PALOMINO, M.

Lessee:

NUCLEI
000's

W CLARK

CLARK

APRICOTS
OID

19.7AC

N

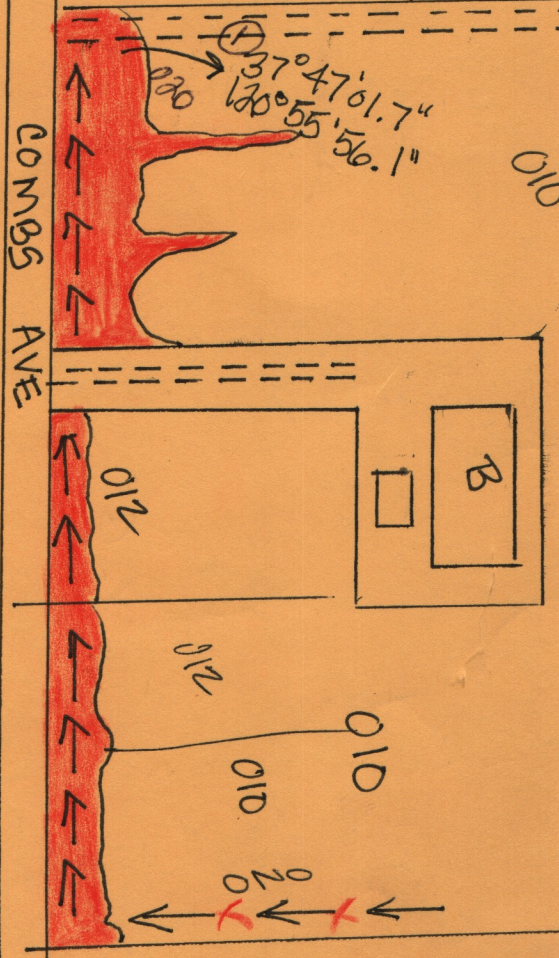

Specific Location: N. COMBS AVE. 1/2 mi W. OF 85TH

MAIN CANAL