

1518  
PROPERTY NUMBER

INSPECTION - TREATMENT RECORD  
OWNER: **TRUSILKA S.**

SAN JOAQUIN COUNTY MOISTURE TREATMENT STRUC  
**Henry (E)**

ZONE T R S  
18159636-001  
22978004  
225-180-03

ADDRESS: 15886 STEINGAL ESC  
ADDRESS: 16880 S. Henry Rd.  
SOURCE TYPE 003  
SPECIFIC LOCATION: Henry Rd 1/2 mi N of Hwy 120 - E/SIDE Henry  
ADDITIONAL PROPERTY INFORMATION: 16880 S. Henry Rd.

INSPECTION		TREATMENT														
Date	Source #	Source Type	Genus + Instar	Time	Activity	Pesticide	Quantity Used			Area		No. Treated	Treat-ment Time	Misc. Remarks	Emp. #	Intl.
							Gals.	Lbs.	Oz.	Ea.	Acres	Sq. ft.				
6/13	1	003	AE L	5.0	L	GG	4.0	5.12			1.0		10.0	IN-8:15	336	0
6/20	1	003	AE L	5.0	L	GG	2.0	2.56			.50		10.0	IN-11:30	336	0
7/11	1	003	AE L	5.0	L	VE	3.0	24			.75		10.0	IN-1:50	336	0
8-28-07	1	003	AE P 20	20	L	GG	2	256			.50		10	10:10-10:40	306	✓
9/27/07	1	003	AE P 20	20	L	GG								standing water breeding drainage system	306	
4-4-08	1	003	AE L	15	L	GG	2	256			.5		5	fresh irrigation/standing water	306	
4-21-08	1	003	AEL 4	10	L	GG	2	256			.5		10	12:55-1:10	306	0
4-25-08	1	003	AEL 5	5	L	GG	7	896			1.75		10	11:45-12:00	306	0
4-28-08	1	003	AE	20	L	GG							30		306	0
4-28-08	2	020	CX-L	5	L	AX						14,000	30		306	0
4-28-08	3	008	CX-L	5	L	AB						1500	30		306	0
4-28-08	1	003	AEL	-	L	AP	14	224			5.6		30	8:20-10:30	306	0
4-28-08	1	003		35	L									with Supervisor	306	
4-29-08	1	003		20	L									did not drain	306	
5-20-08	1	003	AEL 70	70	L	GG	4	512			1.		5	ditch holding water winds down	306	0
5-30-08	1	003	AEL 5	5	L	AP	8	128			3.2		20	drives 336 gave for ants to contract	306	0
6-10-08	4	003	AE	10	L										306	0
6-11-08	4	003		-	L										306	0
8/19/08	4	003	AEL	5	L	GA	3	384			.75		5	Blow	317	0
8/19/08	1	003	AEL	5	L	GA	6	768			1.50		8	Blow	317	0
9/12/08	1	003	AEL	5	L	GA	8	1024			2.00		10	Blow	317	0
9/25/08	1	003		10	L										317	0
10/1/08	1	003		10	L										317	0

Holding. No Breeding

Contact Information:

GPS = 37° 48' 30.4"

120° 50' 31.2"

DASILVA  
DAIRY  
M1

4/25-08

Pallets & Bricks

4-28-08 Besides pasture

area treated. See has

another 3 to 5 acres

flooded & breeding on Camarillo

property. No access. Promises

to cut Valhalla of chain

today. Supervisor is

coming to inspect.

10 ACRES Da Silva

35.1 Da Silva

30.21 Crum

72.74 Crum

20.93 Da Silva

Owner:

Da Silva

Lessee:

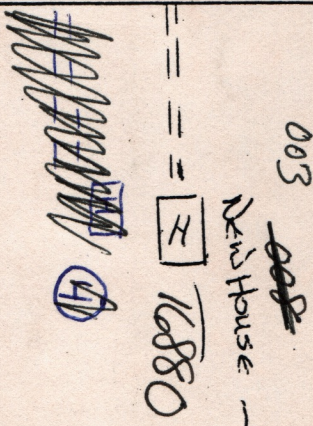

Specific Location:

6-10-08 Water

17402 Downey