

15208

PROPERTY NUMBER

ZONE T R S

18 25 9E 02 510

249-120-36

INSPECTION - TREATMENT RECORD

SAN JOAQUIN COUNTY MOSQUITO ABATEMENT DISTRICT

Vine

OWNER: TEIXEIRA, Martha

ADDRESS: 29640 E. VINE

ESCALON 95320

LESSEE:

ADDRESS:

SOURCE TYPE 003, 008

SPECIFIC LOCATION: S. VINE AVE 3/4 MI. W. OF SUTLIFF AVE.

ADDITIONAL PROPERTY INFORMATION:

PHONE # 838-7538

Date	INSPECTION			TREATMENT										Emp. #	Intl.		
	Source #	Source Type	Genus + Instar	Activity	Pesticide	Gals.	Lbs.	Oz.	Ea.	Acres	Sq. ft.	No. Treated	Treat-ment Time			Misc. Remarks	
6/2/01	1	008														30	
8/18	1	008	0C-L	L	GG	3		384		0.75			10			310	C
4/5/04	1	008														310	
4/15/05	1	008	CX-L	L	GG	1		128		0.25			10			310	C
5/9	1	008														310	
5/19	1	008	CX-L	L	GG	1		128		0.25			10			310	C
5/25	1	008														310	
6/24	1	008														310	
7/6	1	008														310	
8/29	1	008														310	
9/9	1	008	0C-L	L	GG	1		128		0.25			10			310	C
10/18	1	008														310	
11/2	1	008	CX-L	L	GG	1		128		0.25			10			310	C
6/29/04	1	008	CX-L	L	GG	2		256		0.5			15			310	C
7/21	1	008	CX	L	GG	1		128		0.25			10			310	C
4/10/07	1	003														317	
8-1-07	1	003														306	
8-1-07	1	011	CX-P	L	GG	.5		64		.12			5			306	C
9-5-07	1	003														306	
9-28-07	1	003														306	
10-3-07	1	011	AE P	L	GG	1.5		192		.38			15			306	C
10-3-07	1	074	AE A	-	SO	4		3		1			25			306	C

TALKED w/PROPERTY OWNER

dry a little preceding in orchard east of property

fresh water 12:30 - 1:25

Contact Information:

① 37° 47' 15.0" } 2011

130° 56' 54.0" }

8-1-07

a little standing water

where new irrigation

system was installed.

Not breeding

Currently there is no

pasture. They will

be planting seed

next week

Owner: TEIXEIRA, M.

Lessee:

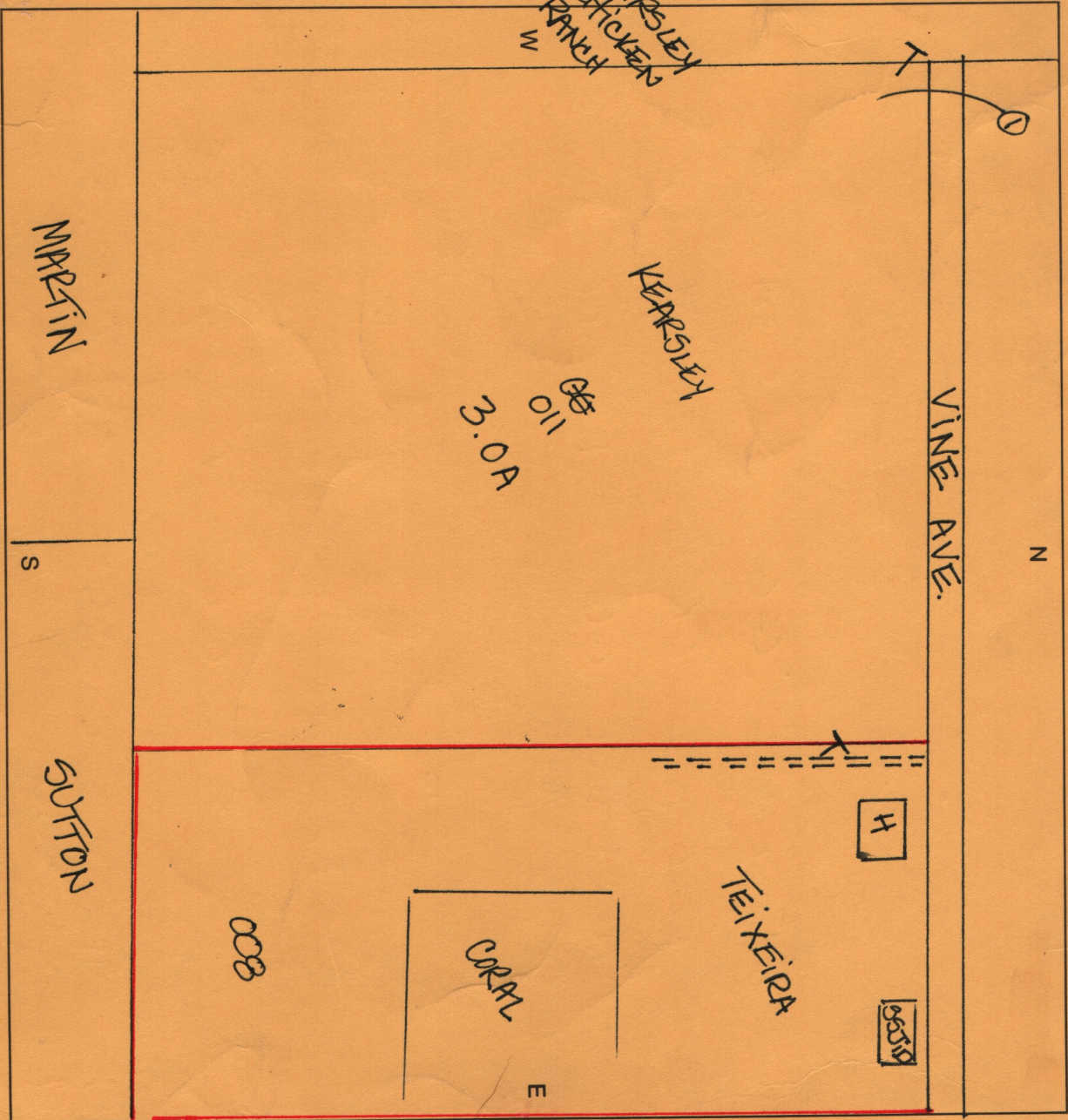

Specific Location: S. VINE AVE 3/4 Mi. W. OF SUTLIF INTERSECT.