

★ 15314

PROPERTY NUMBER

ZONE T R S

19 15 8E 23 001

205.110.02

INSPECTION - TREATMENT RECORD

SAN JOAQUIN COUNTY MOSQUITO ABATEMENT DISTRICT

OWNER: Vandermulden Gus.

ADDRESS: 20250 Alena Esc. 95320

ADDRESS: SOURCE TYPE 01400

LESSEE: (Billson)

SPECIFIC LOCATION:

SW corner Van Allen - Alena

ADDITIONAL PROPERTY INFORMATION: # 808-2606

INSPECTION		TREATMENT										Emp. #	Int.			
Date	Source #	Source Type	Genus + Instar	Time	Activity	Pesticide	Gals.	Lbs.	Oz.	Ea.	Area Acres			Sq. ft.	No. Treated	Treat-ment Time
8-14-06	1	003	CxL	8.0	L	GG	4.0		512		1.0			20.0	All handgun	337
8-14-06	2	014	Ø	10.0												337
8-14-06	3	014	Ø	10.0												337
8-14-06	6	014	Ø	10.0												337
8-12-06	2	014	Ø	10.0												337
8-12-06	3	014	Ø	10.0												337
8-22-06	6	014	Ø	10.0												337
9-18-06	2	014	CxL-P	15.0	GG	GG	8.0		1024		2.0			20.0		337
9-18-06	3	014	CxL	10.0	GG	GG	4.0		512		1.0			10.0		337
9-18-06	4	014	CxL	10.0	GG	GG	3.0		384		.75			10.0		337
9-19-06	1	003	Ø	10.0												337
9-19-06	6	014	Ø	10.0												337
9-19-06	2	014	CxL	5.0	L	GG	10.0		1280		7.5			15.0	fall could use fish	337
9-30-06	6	014	Ø		X	FS			2.0	120				20.0	retreated	337
10-16-06	6	014	Ø	28.0												337
10-18-06	2	014	CxL-P	15.0	L	GG	8.0		1024		2.0			15.0	fish holding	337
10-18-06	3	014	CxL	15.0	L	GG	8.0		1024		2.0			8.0	truck + handgun	337
10-18-06	4	014	CxL	10.0	L	GG	5.0		640		1.25			8.0		337
10-18-06	5	014	Ø	10.0												337
11-2-06	2	014	CxL-P	10.0	L	GG	8.0		1024		2.0			15.0		337
11-2-06	3	014	Ø	10.0												337
11-2-06	4	014	Ø	10.0												337
4-10-07	3	014	Ø	30.0											checked all ponds	337

Contact Information:

37° 50' 30" 9" 121° 03' 38" 8

37° 50' 23" 4" 121° 03' 21" 6

37° 50' 23" 6" 121° 03' 20" 3

37° 50' 20" 6" 121° 03' 22" 3

37° 50' 19" 9" 121° 03' 20" 5

Owner:

Rinder Meulen

Lessee:

003

002

#1

#2

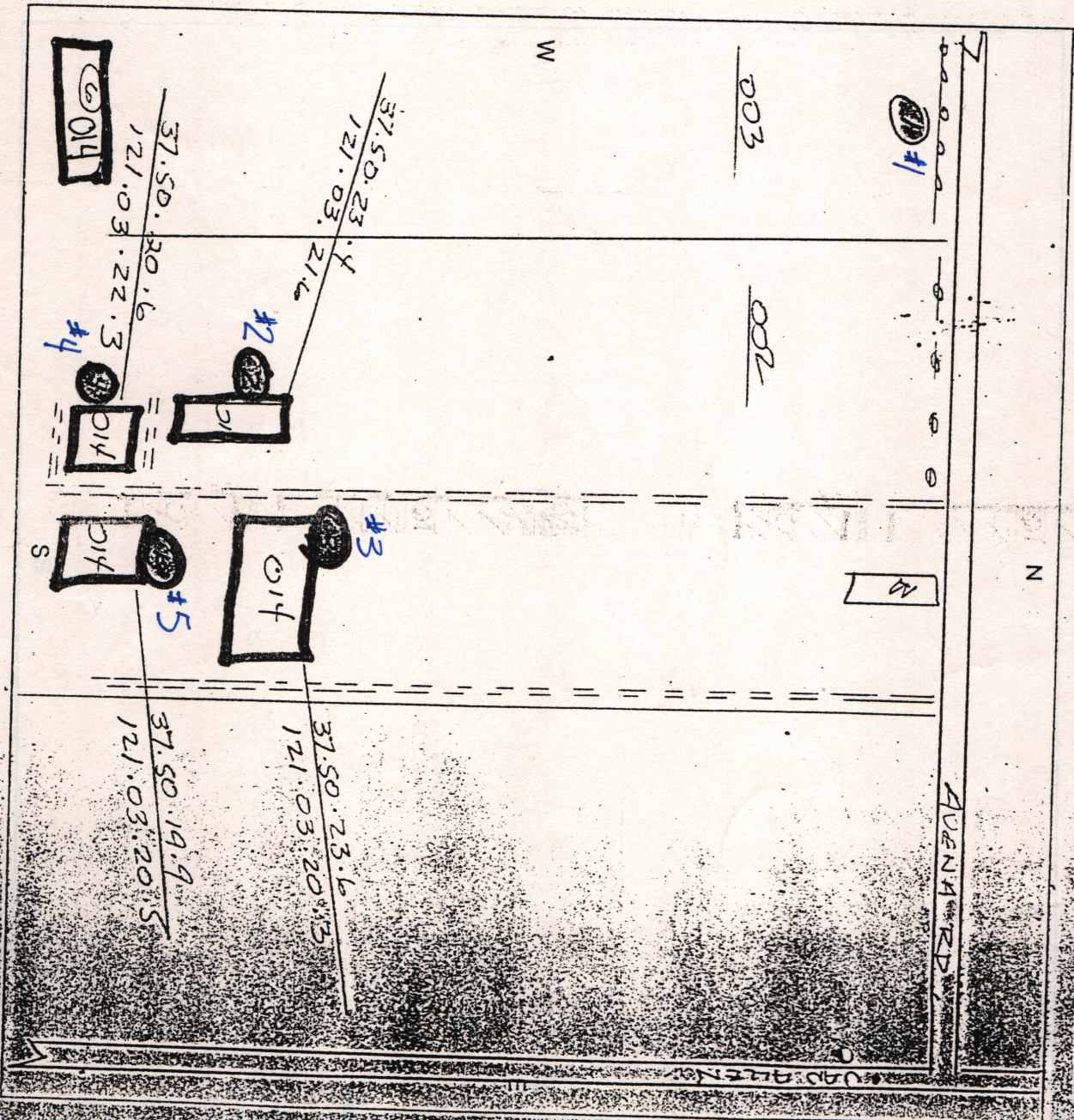

Specific Location: