

37 ~~26~~ Mnd
 DISTRICT

INSPECTION - TREATMENT RECORD
 SAN JOAQUIN COUNTY MOSQUITO ABATEMENT DISTRICT

OWNER: SAC San Joaquin Drain Dist ADDRESS: 5150 E. State Rte. 26/1910 E. Hazelton Ave SJKW
 LESSEE: ADDRESS: SOURCE TYPE 105, 092 099

SPECIFIC LOCATION: South side of 26 and East of t...
 COUNTY ROAD DISTRICT # COUNTY FLOOD CONTROL ZONE #

0 7 2 N 7 E 3 2 1
 SAC SJ DRAIN DIST.,
 105 092 099

FP 15472
 PROPERTY NUMBER
 ZONE T R S
 00 2N 7E 32 001
 00 10W 06 65 002

Date	INSPECTION			Activity	Pesticide	%	Quantity Used			Area		No. Treated	Time	Billd (✓)	Misc. Remarks	Int. #
	Source Type	Genus + Instar	Time				Gals.	Lbs.	Oz.	Ea.	Acres					
9/4/98	105	Ø	.1	L	VE		.25			.06			.1			322 C
9/4/98	099	CX	.1	L	GG		.75			.19			.1			322 C
9/4/98	105	CX	.1	L	GG		.25			.06			.1			322 C
9/4/99	099	CX	.1	L	GG		.50			.13			.1			322 C
9/9/98	099	CX	.1	L	GG		1.0	128		.25			5.0		S#2	363 C
5-29-03	092	CX-P	10.0	L	GG		4.0	32.0		1.0			5.0		S#2	363 U
7-11	092	CX-L	10.0	L	VE										S#2	363 U
8-21	092		10.0												S#2	363 U
6-2-04	092														S#2	306
2005																
2-8	092		5													335
2-8	105		10													335
5-16	092	CS-L	5	L	GG			10				400	5			325 U
6-10	092	CX-L	10	L	GG			10				400	5			335 U
10-4	092	CX-L	10	L	GG			10				400	5			335 U
11-7	092		10													335
11-7	105		10													335
2006																
5-25	092	CX-L	10	L	GG			10				400	5			326 U
5-25	105	CX-L	10	L	GG			64		.16		600	5			326 U
8-10	092		10	X	FS			1	60			600	5			326 U
2007																
8-3	105		10	X	FS			202	120			2000	5			326 U

1:05-1:15

Contact Information: _____

① 105-N37° 58' 27.0"

• W121° 13' 49.5"

②

~~092~~ 092-N37° 58' 25.9"

W121° 13' 48.0"

Owner: SAC San Joaquin Park Dist.

Lessee: _____

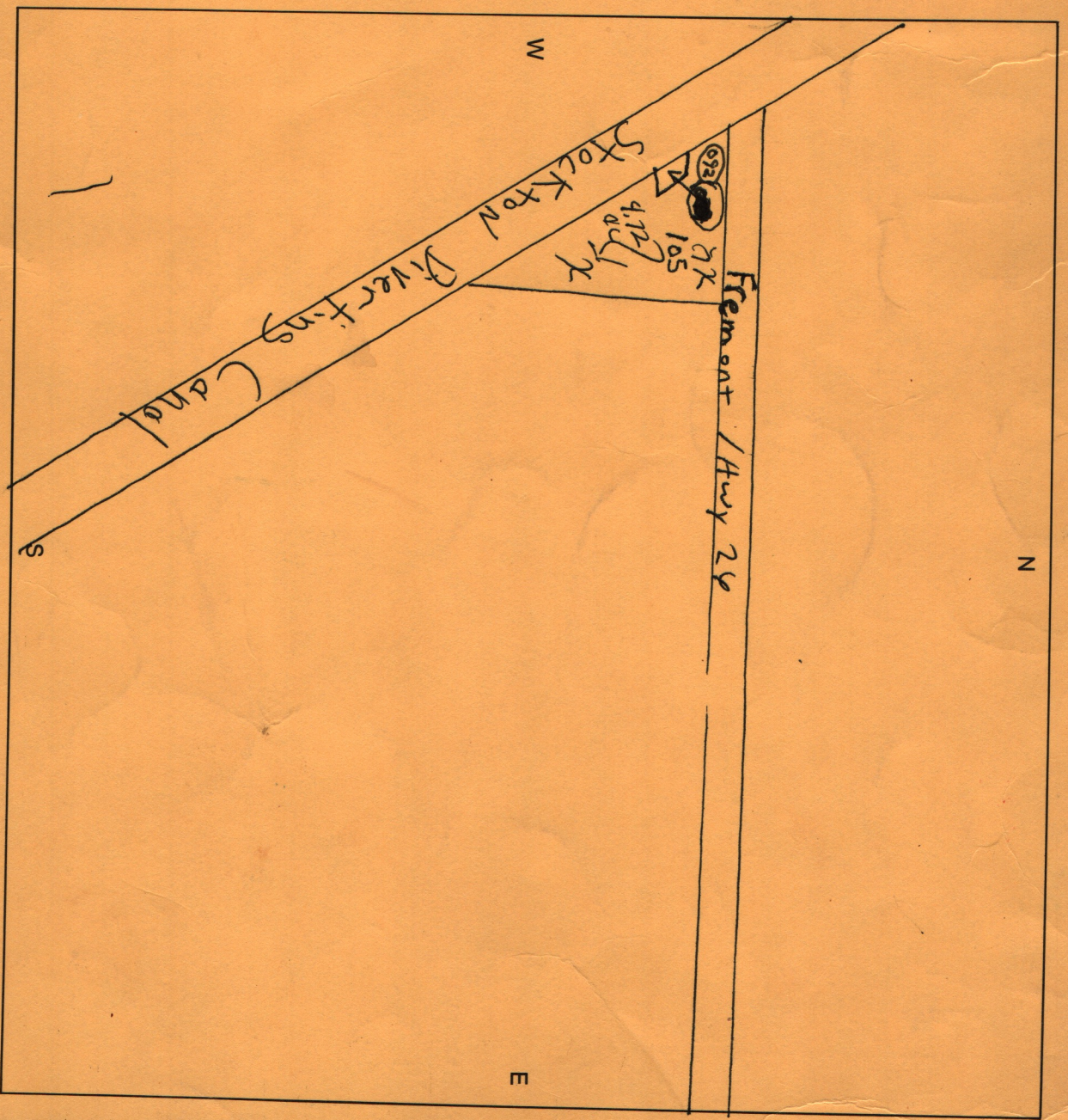

Specific Location: South side of 24 E. of Riverfins Canal